

- GENERAL NOTE:**
1. THE SITE PLAN IS BASED ON THE SURVEY PREPARED BY MANDARIN SURVEYORS LIMITED ONTARIO LAND SURVEYOR, DATED ON NOVEMBER 08, 2023.
 2. ALL DIMENSIONS GIVEN IN IMPERIAL (UNLESS OTHERWISE NOTED).
 3. ALL CONSTRUCTION TO COMPLY WITH MUNICIPAL BY-LAWS AND ONTARIO CODE.
 4. ALL DIMENSIONS AND EXISTING CONDITIONS SHALL BE VERIFIED BY THE GENERAL CONTRACTOR AT THE SITE PRIOR TO CONSTRUCTION. THE GENERAL CONTRACTOR SHALL BE RESPONSIBLE TO NOTIFY THE ARCHITECT OF ANY DISCREPANCIES BETWEEN THE SITE CONDITIONS AND THE ASSUMED DESIGN CONDITIONS PRIOR TO THE COMMENCEMENT OF CONSTRUCTIONS.
 5. IT IS THE CONTRACTOR'S RESPONSIBILITY TO CHECK ELEVATIONS OF ALL CITY SERVICES AND ESTABLISH APPROPRIATE METHODS OF DEALING WITH THOSE SERVICES.
 6. THE GENERAL CONTRACTOR SHALL BE SOLELY RESPONSIBLE FOR THE CONSTRUCTION, METHOD OF ERECTION AND INSTALLATION PROCEDURES OF THE STRUCTURAL MEMBERS INCLUDING THE ERECTION OF STEEL BEAMS. THE GENERAL CONTRACTOR SHALL EXERCISE EXTREME CAUTION AND CARE DURING THE DEMOLITION PROCESS OF ANY EXISTING STRUCTURE AND MASONRY WALLS. BE SOLELY RESPONSIBLE TO SUPPORT ANY EXISTING STRUCTURE AND CALL THE STRUCTURAL ENGINEER FOR INSPECTION PRIOR TO CUTTING EXISTING MEMBERS OR EXISTING WALLS.
 7. THE GENERAL CONTRACTOR ARE RESPONSIBLE FOR CO-ORDINATION OF PLUMBING, MECHANICAL AND ELECTRICAL IN PROCEEDING WITH WORK ON PLANS.
 8. PLUMBING, MECHANICAL AND ELECTRICAL SUB-CRONTACTORS TO OBTAIN ALL REQUIRED PERMITS AND APPROVALS FROM APPROPRIATE AUTHORITIES BEFORE PROCEEDING WITH WORK.

SITE STATISTICS

ZONING	R3 UNDER BY-LAW 11 - 72 RES-ENLR BY-LAW 2014-19 (INTERIOR LOT)
EXISTING / PROPOSED USE	RESIDENTIAL LOW RISE
LOT AREA	696.0 m ² (7,491 ft ²)
LOT COVERAGE	210.1 m ² (2,261 ft ²) <u>210.1 x 100</u> 696.0 = 30.1% LOT COVERAGE MAXIMUM COVERAGE TO BE 33 1/3% BASED ON BY - LAW 11 - 72
BUILDING COVERAGE	190.1 m ² (2,047 ft ²) <u>190.1 x 100</u> 696.0 = 27.3% BUILDING COVERAGE MAXIMUM COVERAGE TO BE 20% BASED ON BY - LAW 2014 - 19
BUILDING HEIGHT	8.78 m (28'-9 5/8") MAXIMUM BUILDING HEIGHT TO BE 25 FEET BASED ON BY - LAW 11 - 72
G.F.A.	BASEMENT FLR 157.5 m ² (1,695 ft ²) GROUND FLR 157.5 m ² (1,695 ft ²) ATTACHED GARAGE 32.7 m ² (352 ft ²) SECOND FLR 190.1 m ² (2,047 ft ²) TOTAL 505.1 m ² (5,437 ft ²) MINIMUM GFA TO BE 1,500 FT ² FOR 2 STOREY BASED ON BY - LAW 11 - 72

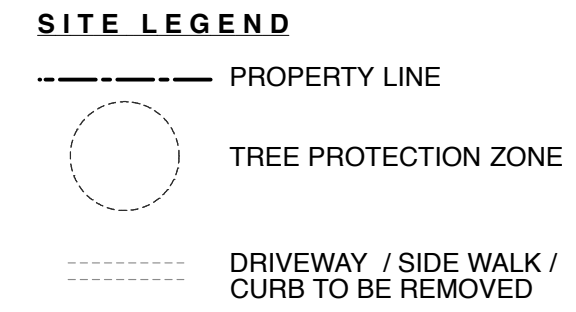

1 OVERALL SITE PLAN
SCALE: 1/16" = 1'-0"
SURVEY ORIGINALLY PREPARED FOR 60 CHANT CRESCENT BY MANDARIN SURVEYORS LIMITED, PART 1 - PLAN OF SURVEY OF LOTS 36 REGISTERED PLAN M - 1440 CITY OF MARKHAM, REGIONAL MUNICIPALITY OF YORK

hj architects inc.
85 forest cove court
aurora, ontario
l4g 3g4
416.628.2168
416.887.6771
info@hjarch.ca

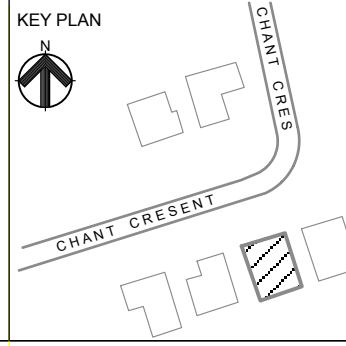

REVISION / ISSUED TO:

NO.	ISSUED TO	DATE	BY
1.	ISSUED TO C OF A APPLICATION	06/26/24	JY

GENERAL NOTES:

- Contractors to verify all site dimensions and report any discrepancies before commencing with work.
- Dimensions shall take precedence over scale.
- No variation of modification to work shall be implemented without prior written approval.
- All plans, specifications and work is subject to Department of Labour, Fire Department and Building Department approval.
- All previous issues of this drawing are superseded.
- All prints of drawings and specifications are the property of hj architects inc. and must be returned upon project completion.

OWNER Martin & Tiffany Ng
60 chant crescent
unionville, ontario
l3r 1y8

ARCHITECTURAL hj architects inc.
85 forest cove court
aurora, ontario
l4g 3g4

STRUCTURAL OPTIMUM STRUCTURAL CORP.
39 kirk drive,
thornhill, ontario
l3r 3k8

MECHANICAL ENERSIM ENGINEERING
8080 guelph line, unit #1508
campbellville, ontario
l0p 1b0

ELECTRICAL

INTERIOR



PROJECT NO. 23 - 023

PROJECT NAME SINGLE-DETACHED DWELLING (ADDITION TO EXISTING BUILDING)
60 CHANT CRESCENT
UNIONVILLE ON, L3R 1Y8

DRAWING TITLE OVERALL SITE PLAN

DRAWN BY: JY

CHECKED BY: JY

APPROVED: JY

SCALE AS NOTED

DRAWING NUMBER A0.1

Copyright (c) 2012 HJ ARCHITECTS INC.



1 NORTH (FRONT YARD) ELEVATION
 SCALE: 1/4" = 1' - 0"
 ELEVATION LABEL IS BASED ON THE CARDINAL
 ORIENTATION (CONSTRUCTION NORTH)

hj architects inc.
 85 forest cove court
 aurora, ontario
 l4g 3g4
 416.628.2168
 416.887.6771
 info@hjarch.ca

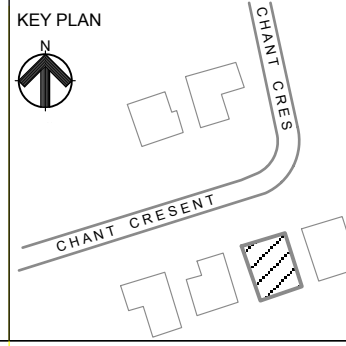

REVISION / ISSUED TO:		
NO.	DATE	BY
1.	06/26/24	JY
ISSUED TO C OF A APPLICATION		

GENERAL NOTES:

- Contractors to verify all site dimensions and report any discrepancies before commencing with work.
- Dimensions shall take precedence over scale.
- No variation of modification to work shall be implemented without prior written approval.
- All plans, specifications and work is subject to Department of Labour, Fire Department and Building Department approval.
- All previous issues of this drawing are superseded.
- All prints of drawings and specifications are the property of hj architects inc. and must be returned upon project completion.

OWNER
 Martin & Tiffany Ng
 60 chant crescent
 unionville, ontario
 l3r 1y8

ARCHITECTURAL
 hj architects inc.
 85 forest cove court
 aurora, ontario
 l4g 3g4

STRUCTURAL
 OPTIMUM STRUCTURAL CORP.
 39 kirk drive,
 thornhill, ontario
 l3r 3k8

MECHANICAL ENERSIM ENGINEERING
 8080 guelph line, unit #1508
 campbellville, ontario
 l0p 1b0

ELECTRICAL

INTERIOR



PROJECT NO.
 23 - 023

PROJECT NAME
 SINGLE-DETACHED DWELLING
 (ADDITION TO EXISTING BUILDING)
 60 CHANT CRESCENT
 UNIONVILLE ON, L3R 1Y8

DRAWING TITLE
 NORTH ELEVATION
 (CHANT CRESCENT)

DRAWN BY: JY
CHECKED BY: JY
APPROVED: JY

SCALE
 AS NOTED

DRAWING NUMBER
A2.1

Copyright (c) 2012 HJ ARCHITECTS INC.



1 SOUTH (REAR YARD) ELEVATION
 SCALE: 1/4" = 1'-0"
 ELEVATION LABEL IS BASED ON THE CARDINAL
 ORIENTATION (CONSTRUCTION NORTH)

hj architects inc.
 85 forest cove court
 aurora, ontario
 l4g 3g4
 416.628.2168
 416.887.6771
 info@hjarch.ca

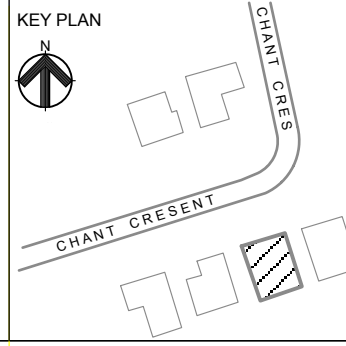

REVISION / ISSUED TO:		
NO.	DATE.	BY.
1.	06/26/24	JY

GENERAL NOTES:

- Contractors to verify all site dimensions and report any discrepancies before commencing with work.
- Dimensions shall take precedence over scale.
- No variation of modification to work shall be implemented without prior written approval.
- All plans, specifications and work is subject to Department of Labour, Fire Department and Building Department approval.
- All previous issues of this drawing are superseded.
- All prints of drawings and specifications are the property of hj architects inc. and must be returned upon project completion.

OWNER
 Martin & Tiffany Ng
 60 chant crescent
 unionville, ontario
 l3r 1y8

ARCHITECTURAL
 hj architects inc.
 85 forest cove court
 aurora, ontario
 l4g 3g4

STRUCTURAL
 OPTIMUM STRUCTURAL CORP.
 39 kirk drive,
 thornhill, ontario
 l3r 3k8

MECHANICAL ENERSIM ENGINEERING
 8080 guelph line, unit #1508
 campbellville, ontario
 l0p 1b0

ELECTRICAL

INTERIOR



PROJECT NO.
 23 - 023

PROJECT NAME
 SINGLE-DETACHED DWELLING
 (ADDITION TO EXISTING BUILDING)
 60 CHANT CRESCENT,
 UNIONVILLE ON, L3R 1Y8

DRAWING TITLE
 SOUTH ELEVATION
 (REAR YARD)

DRAWN BY: JY
CHECKED BY: JY
APPROVED: JY

SCALE
 AS NOTED

DRAWING NUMBER
A2.2

Copyright (c) 2012 HJ ARCHITECTS INC.



1 WEST (INTERIOR SIDE YARD) ELEVATION
 SCALE: 1/4" = 1'-0"
 ELEVATION LABEL IS BASED ON THE CARDINAL ORIENTATION
 (CONSTRUCTION NORTH)

hj architects inc.
 85 forest cove court
 aurora, ontario
 l4g 3g4
 416.628.2168
 416.887.6771
 info@hjarch.ca

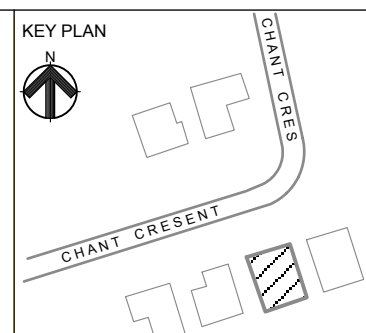

REVISION / ISSUED TO:		
NO.	DATE	BY
1.	06/26/24	JY

GENERAL NOTES:

- Contractors to verify all site dimensions and report any discrepancies before commencing with work.
- Dimensions shall take precedence over scale.
- No variation of modification to work shall be implemented without prior written approval.
- All plans, specifications and work is subject to Department of Labour, Fire Department and Building Department approval.
- All previous issues of this drawing are superseded.
- All prints of drawings and specifications are the property of hj architects inc. and must be returned upon project completion.

OWNER
 Martin & Tiffany Ng
 60 chant crescent
 unionville, ontario
 l3r 1y8

ARCHITECTURAL
 hj architects inc.
 85 forest cove court
 aurora, ontario
 l4g 3g4

STRUCTURAL
 OPTIMUM STRUCTURAL CORP.
 39 kirk drive,
 thornhill, ontario
 l3r 3k8

MECHANICAL ENERSIM ENGINEERING
 8080 guelph line, unit #1508
 campbellville, ontario
 l0p 1b0

ELECTRICAL

INTERIOR

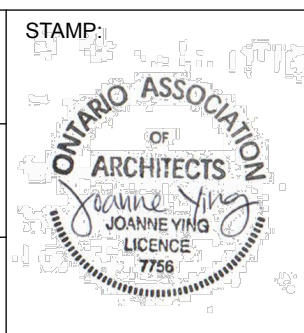

PROJECT NO.
 23 - 023

PROJECT NAME
 SINGLE-DETACHED DWELLING
 (ADDITION TO EXISTING BUILDING)
 60 CHANT CRESCENT
 UNIONVILLE ON, L3R 1Y8

DRAWING TITLE
 INTERIOR SIDE ELEVATION

DRAWN BY: JY
CHECKED BY: JY
APPROVED: JY

SCALE
 AS NOTED

DRAWING NUMBER
A2.3

Copyright (c) 2012 HJ ARCHITECTS INC.

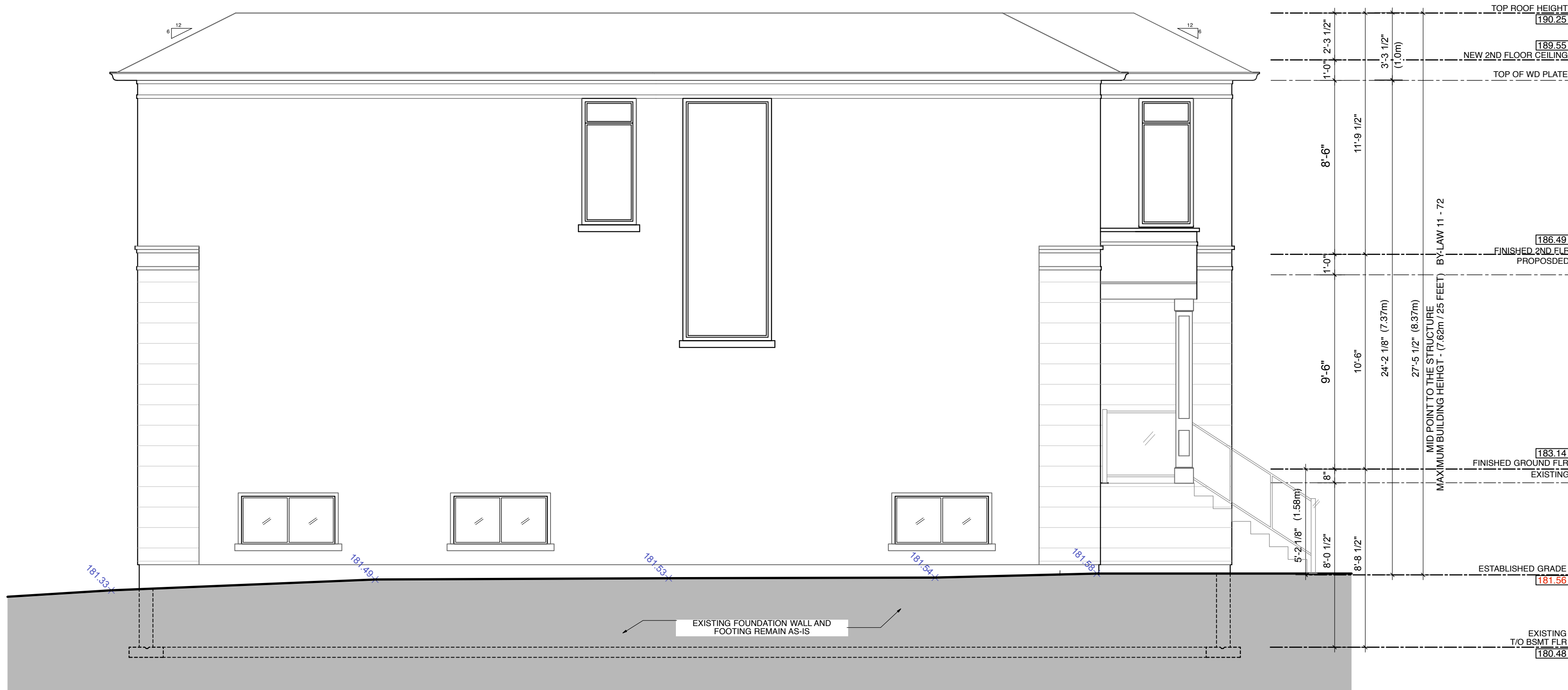

1 EAST (INTERIOR SIDE YARD) ELEVATION
 SCALE: 1/4" = 1'-0"
 ELEVATION LABEL IS BASED ON THE CARDINAL ORIENTATION
 (CONSTRUCTION NORTH)

hj architects inc.
 85 forest cove court
 aurora, ontario
 l4g 3g4
 416.628.2168
 416.887.6771
 info@hjarch.ca

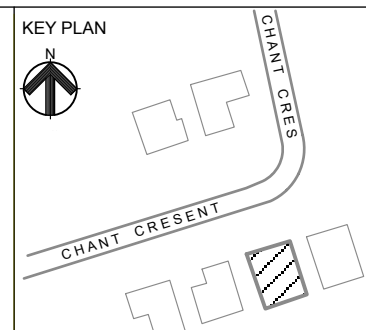

REVISION / ISSUED TO:		
NO.	DATE	BY
1.	06/26/24	JY

GENERAL NOTES:

- Contractors to verify all site dimensions and report any discrepancies before commencing with work.
- Dimensions shall take precedence over scale.
- No variation of modification to work shall be implemented without prior written approval.
- All plans, specifications and work is subject to Department of Labour, Fire Department and Building Department approval.
- All previous issues of this drawing are superseded.
- All prints of drawings and specifications are the property of hj architects inc. and must be returned upon project completion.

OWNER *Martin & Tiffany Ng*
 60 chant crescent
 unionville, ontario
 l3r 1y8

ARCHITECTURAL *hj architects inc.*
 85 forest cove court
 aurora, ontario
 l4g 3g4

STRUCTURAL *OPTIMUM STRUCTURAL CORP.*
 39 kirk drive,
 thornhill, ontario
 l3r 3k8

MECHANICAL *ENERSIM ENGINEERING*
 8080 guelph line, unit #1508
 campbellville, ontario
 l0p 1b0

ELECTRICAL

INTERIOR

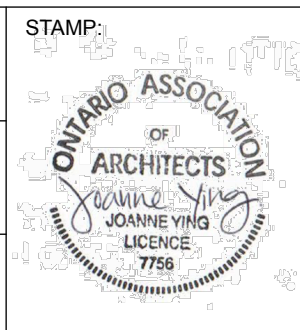

PROJECT NO. 23 - 023

PROJECT NAME
 SINGLE-DETACHED DWELLING
 (ADDITION TO EXISTING BUILDING)
 60 CHANT CRESCENT,
 UNIONVILLE ON, L3R 1Y8

DRAWING TITLE
 INTERIOR SIDE ELEVATION

DRAWN BY: JY
CHECKED BY: JY
APPROVED: JY

SCALE AS NOTED

DRAWING NUMBER **A2.4**

Copyright (c) 2012 HJ ARCHITECTS INC.