

file | C:\Users\racrd\OneDrive - Pylons Architecture - Pylons Architecture - Incl\Projects\23-PA33 - 1 Settlement Park Ave\3 - 1 Settlement Park Ave\3 - Cons Dwg\3.dwg plotted | 7/12/2024 11:47 AM

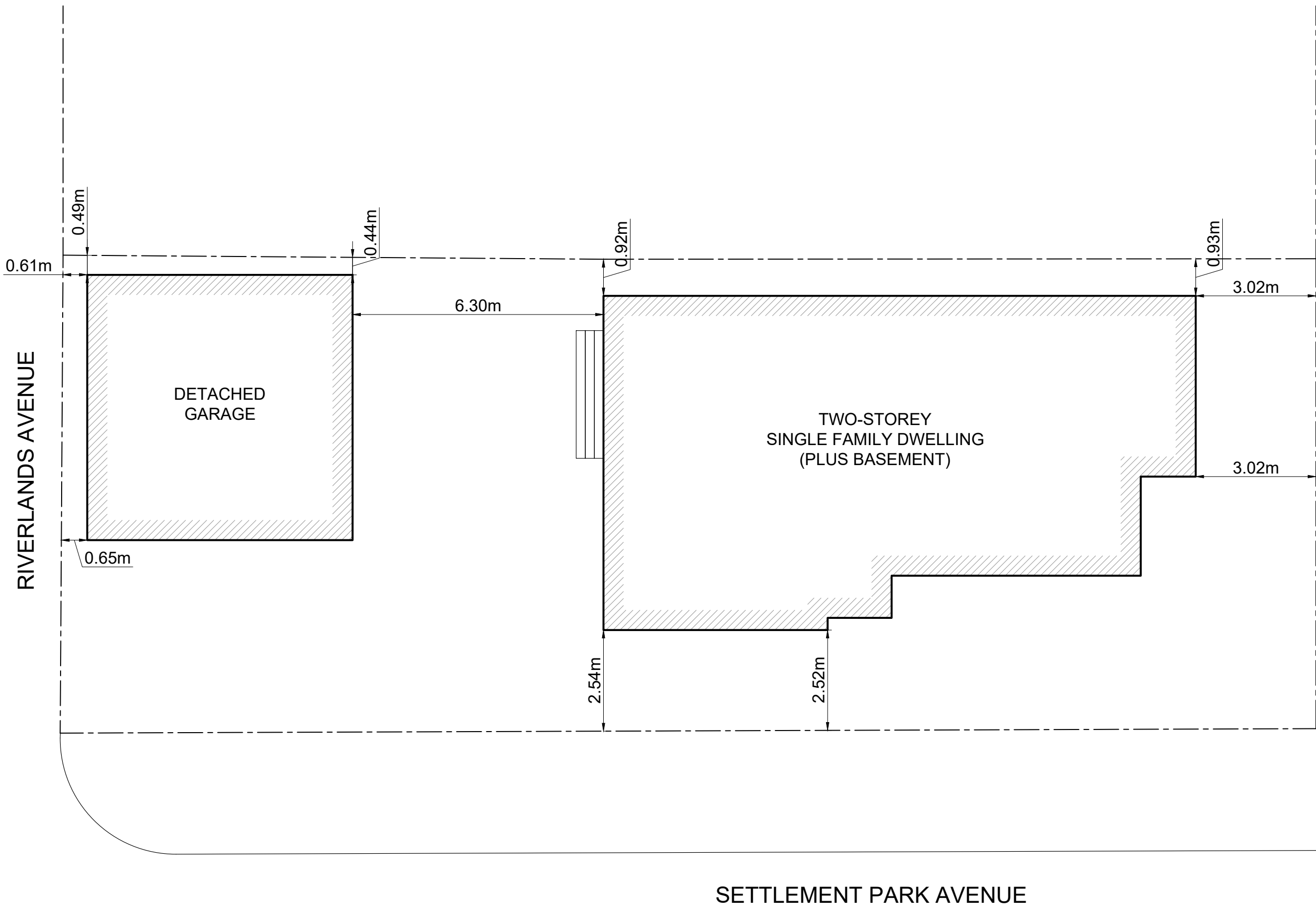

**01 existing site plan**

SCALE | 1:100

**PYLONS**  
architecture inc.  
Architecture • Interior Design • Project Management  
T | 289-637-1375 E | info@pylonsai.ca W | www.pylonsai.ca  
A | 20 Rivermede Road, Unit# 101, Concord, Ontario, Canada

ONTARIO ASSOCIATION  
OF  
ARCHITECTS  
Rafik Nassif  
RAFIK NASSIF  
LICENCE  
7988

**WALK-UP ENTRANCE**  
1 SETTLEMENT PARK AVENUE,  
MARKHAM, ONTARIO L6B 1B5

**EXISTING SITE PLAN**

Project No.:  
**23-PA33**  
Date:  
Sep 14, 2023  
Drawn by:  
SS/AS/RN

**A1.1**

RIVERLANDS AVENUE

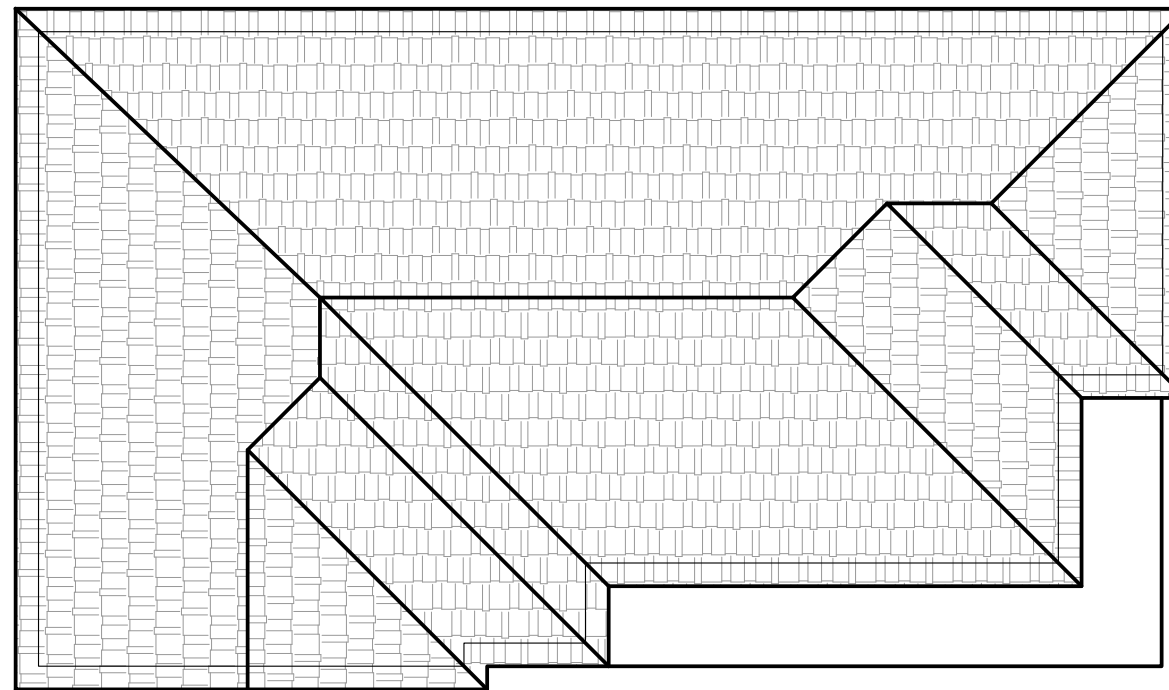
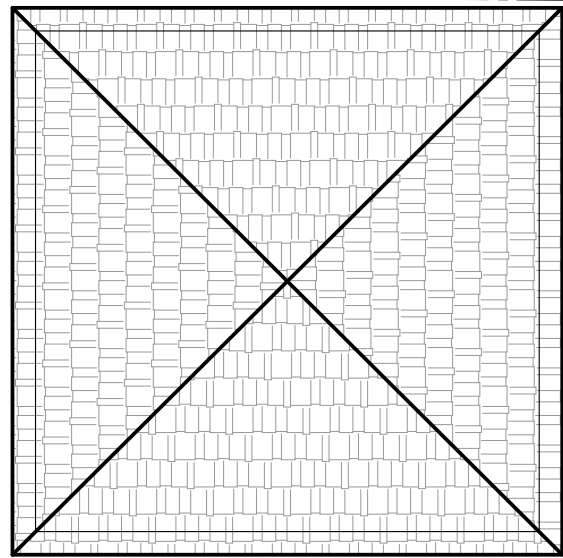

SETTLEMENT PARK AVENUE

**PYLONS**  
architecture inc.  
Architecture • Interior Design • Project Management  
T | 289-637-1375 E | info@pylonsai.ca W | www.pylonsai.ca  
A | 20 Rivermede Road, Unit# 101, Concord, Ontario, Canada



**WALK-UP ENTRANCE**  
1 SETTLEMENT PARK AVENUE,  
MARKHAM, ONTARIO L6B 1B5

**EXISTING ROOF PLAN**

Project No.:  
**23-PA33**  
Date:  
Sep 14, 2023  
Drawn by:  
SS/AS/RN

**A1.2**

**01** existing roof plan  
SCALE | 1:100

file | C:\Users\racri\OneDrive - Pylons Architecture - Pylons Architecture - Incl\Projects\23-PA33 - 1 Settlement Park Ave\3 - 1 Settlement Park Ave\3 - Cons Dwg\3.dwg plotted | 7/12/2024 11:48 AM

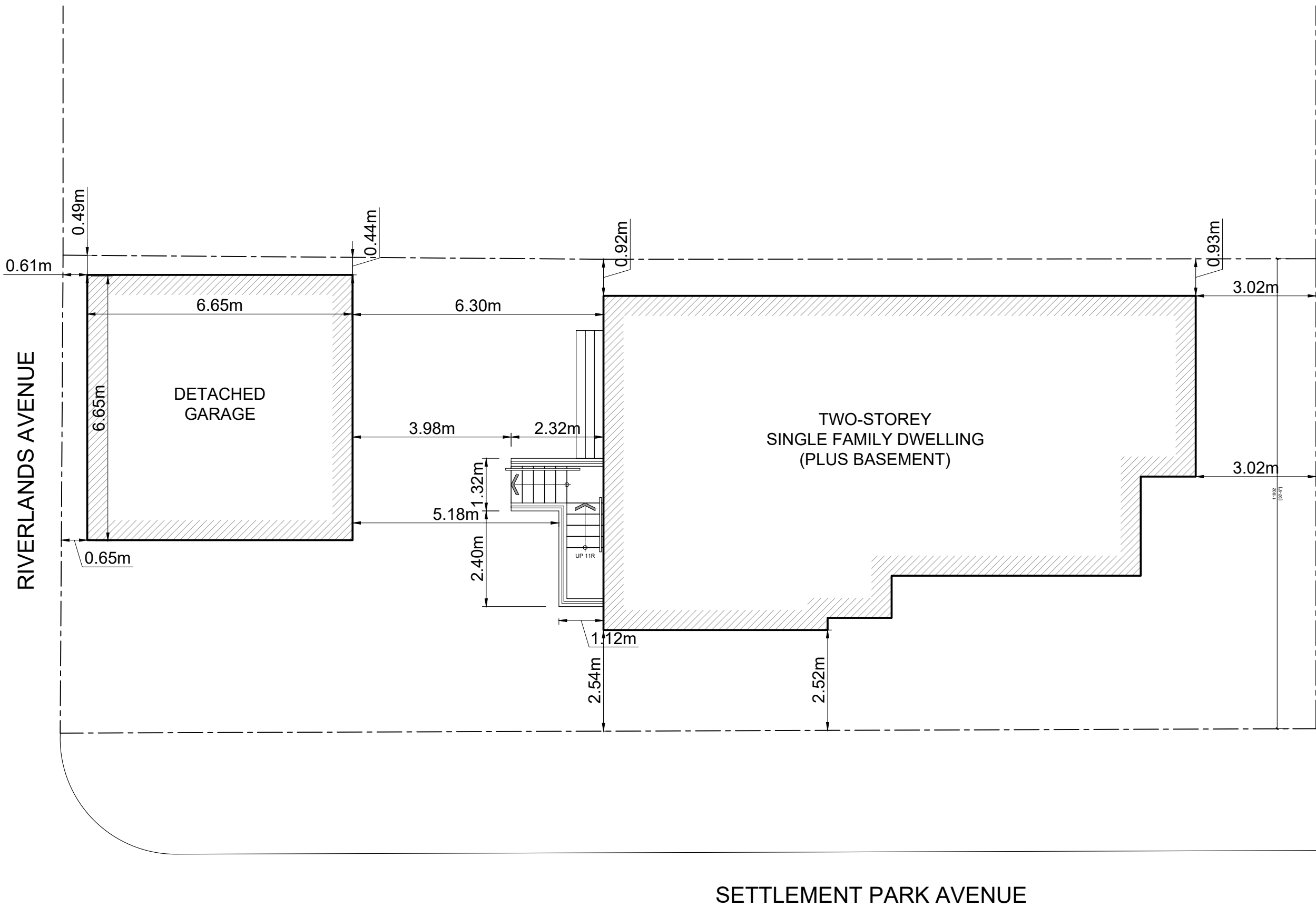

**01** proposed site plan

SCALE | 1:100

**PYLONS**  
architecture inc.  
Architecture • Interior Design • Project Management  
T | 289-637-1375 E | info@pylonsai.ca W | www.pylonsai.ca  
A | 20 Rivermede Road, Unit# 101, Concord, Ontario, Canada

ONTARIO ASSOCIATION  
OF  
ARCHITECTS  
*Rafik Nassif*  
RAFIK NASSIF  
LICENCE  
7988

**WALK-UP ENTRANCE**  
1 SETTLEMENT PARK AVENUE,  
MARKHAM, ONTARIO L6B 1B5

**PROPOSED SITE PLAN**

Project No.:  
**23-PA33**  
Date:  
Sep 14, 2023  
Drawn by:  
SS/AS/RN

**A1.3**