

WETLANDS - AREA OF INTERFERENCE

REGULATED AREA 2022 (LARGE SCALE)

ALL DRAWINGS, SPECIFICATIONS AND RELATED DOCUMENTS ARE THE COPYRIGHT PROPERTY OF THE ARCHITECT. REPRODUCTION OF DRAWINGS, IN WHOLE OR IN PARTS IS STRICTLY FORBIDDEN WITHOUT THE ARCHITECT'S WRITTEN PERMISSION. THE ARCHITECT BEARS NO RESPONSIBILITY FOR THE INTERPRETATIONS OF THESE DOCUMENTS BY THE CONTRACTOR. UPON WRITTEN APPLICATION THE ARCHITECT WILL PROVIDE WRITTEN CLARIFICATION OR SUPPLEMENTARY INFORMATION. THE ARCHITECT WILL REVIEW SHOP DRAWINGS SUBMITTED BY THE CONTRACTOR FOR DESIGN CONFORMANCE ONLY. DRAWINGS ARE NOT TO BE SCALED FOR CONSTRUCTION. CONTRACTOR TO VERIFY ALL EXISTING CONDITIONS AND DIMENSIONS AND REPORT ANY DISCREPANCIES WITH THE CONTRACT DOCUMENTS TO THE ARCHITECT BEFORE COMMENCING WORK.

NO.	DESCRIPTION	DATE
6	ISSUED FOR COA	SEP 25, 2024
5	ISSUED FOR COA	JUL 22, 2024
4	ISSUED FOR ZONING REVIEW	JUN 17, 2024
3	ISSUED FOR ZONING REVIEW	MAY 24, 2024
2	ISSUED FOR ZONING REVIEW	APR 01, 2024
1	ISSUED TO TRCA	MAR 08, 2024

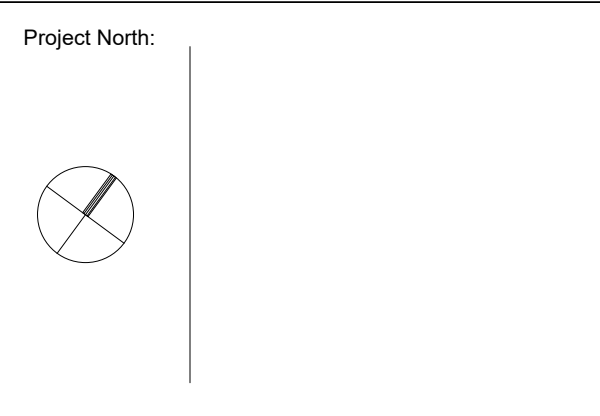

Architect of Record:

**ARANI ARCHITECTURE**

685 SHEPPARD AVE E, SUITE 511  
 TORONTO, ON. M2K 1B6  
 TEL: 416.223.3333

Project Title:

**Snider Residence**

Address:

48 Snider Drive,  
 Markham, ON. L3P 6L6

Drawing:

**SITE PLAN**

Date: JAN 10, 2024  
 Scale: 3/32" = 1' - 0"  
 Project: 2402  
 Drawn by: SA

Sheet No:

**A0.01**

AREA CALCULATION

LOT AREA	448.45 m <sup>2</sup>	4827 ft <sup>2</sup>
GROUND FLOOR	123.78 m <sup>2</sup>	1332 ft <sup>2</sup>
SECOND FLOOR	120.86 m <sup>2</sup>	1301 ft <sup>2</sup>
GROSS FLOOR AREA	244.64 m <sup>2</sup>	2633 ft <sup>2</sup>
BASEMENT (SECONDARY SUITE)	122.04 m <sup>2</sup>	1314 ft <sup>2</sup>
PARKING	19.58 m <sup>2</sup>	211 ft <sup>2</sup>

ZONING BY-LAW 153-80  
 ZONING LABEL:  
 RSD3 - THIRD DENSITY - SINGLE FAMILY RESIDENTIAL

	BY-LAW	PROPOSED
FRONT YARD SETBACK	8.00 m	8.00 m
GARAGE SETBACK	6.00 m	7.28 m
SIDE YARD (NORTH) SETBACK	1.80 m	1.80 m
SIDE YARD (SOUTH) SETBACK	1.80 m	1.80 m
LOT COVERAGE (146.52 SQ.M.)	33.33 %	32.67 %
ESTABLISHED GRADE	+189.64	-
BUILDING HEIGHT	10.70 m	9.00 m

ZONING BY-LAW 2024-19  
 ZONING LABEL:  
 RES-ENLR - RESIDENTIAL ESTABLISHED NEIGHBOURHOOD LOW RISE

	BY-LAW	PROPOSED
FRONT YARD SETBACK	6.66 m	7.28 m
SIDE YARD (NORTH) SETBACK	1.80 m	1.80 m
SIDE YARD (SOUTH) SETBACK	1.80 m	1.80 m
COMBINED SIDE YARD SETBACKS	4.00 m	3.60 m*
REAR YARD SETBACK	7.50 m	10.22 m
GROUND FLOOR COVERAGE (143.36 SQ.M.)	30 %	31.97 %*
SECOND FLOOR COVERAGE (120.86 SQ.M.)	20 %	26.95 %*
LOT COVERAGE (146.52 SQ.M.)	35 %	32.67 %
ESTABLISHED GRADE	+190.64	-
AVERAGE GRADE LEVEL	+189.64	-
OUTSIDE WALL HEIGHT	7.00 m	6.75 m
LOT DEPTH	38.23 m	37.36 m*
LOT FRONTAGE	9.70 m	10.29 m



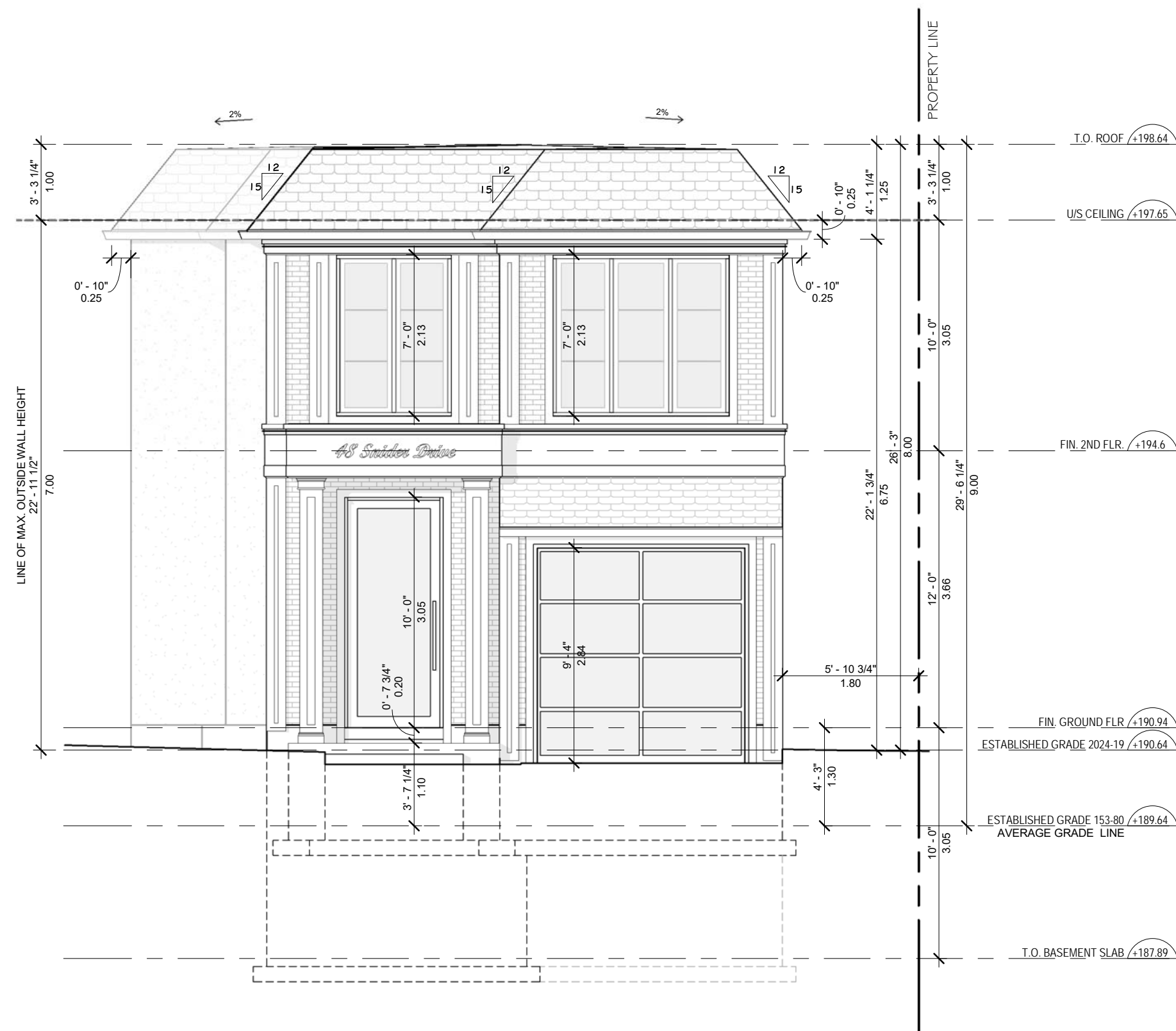

ALL DRAWINGS, SPECIFICATIONS AND RELATED DOCUMENTS ARE THE COPYRIGHT PROPERTY OF THE ARCHITECT. REPRODUCTION OF DRAWINGS, IN WHOLE OR IN PARTS IS STRICTLY FORBIDDEN WITHOUT THE ARCHITECT'S WRITTEN PERMISSION. THE ARCHITECT BEARS NO RESPONSIBILITY FOR THE INTERPRETATIONS OF THESE DOCUMENTS BY THE CONTRACTOR. UPON WRITTEN APPLICATION THE ARCHITECT WILL PROVIDE WRITTEN CLARIFICATION OR SUPPLEMENTARY INFORMATION. THE ARCHITECT WILL REVIEW SHOP DRAWINGS SUBMITTED BY THE CONTRACTOR FOR DESIGN CONFORMANCE ONLY. DRAWINGS ARE NOT TO BE SCALED FOR CONSTRUCTION. CONTRACTOR TO VERIFY ALL EXISTING CONDITIONS AND DIMENSIONS AND REPORT ANY DISCREPANCIES WITH THE CONTRACT DOCUMENTS TO THE ARCHITECT BEFORE COMMENCING WORK.

NO.	DESCRIPTION	DATE
6	ISSUED FOR COA	SEP 25, 2024
5	ISSUED FOR COA	JUL 22, 2024
4	ISSUED FOR ZONING REVIEW	JUN 17, 2024
3	ISSUED FOR ZONING REVIEW	MAY 24, 2024
2	ISSUED FOR ZONING REVIEW	APR 01, 2024
1	ISSUED TO TRCA	MAR 08, 2024

Architect of Record:

**ARANI ARCHITECTURE**

685 SHEPPARD AVE E, SUITE 511  
 TORONTO, ON. M2K 1B6  
 TEL: 416.223.3333

Project Title:

**Snider Residence**

Address:

48 Snider Drive,  
 Markham, ON. L3P 6L6

Drawing:

**EAST ELEVATION**

Date: JAN 10, 2024  
 Scale: 3/16" = 1' - 0"  
 Project: 2402  
 Drawn by: SA

Sheet No:

**A3.01**

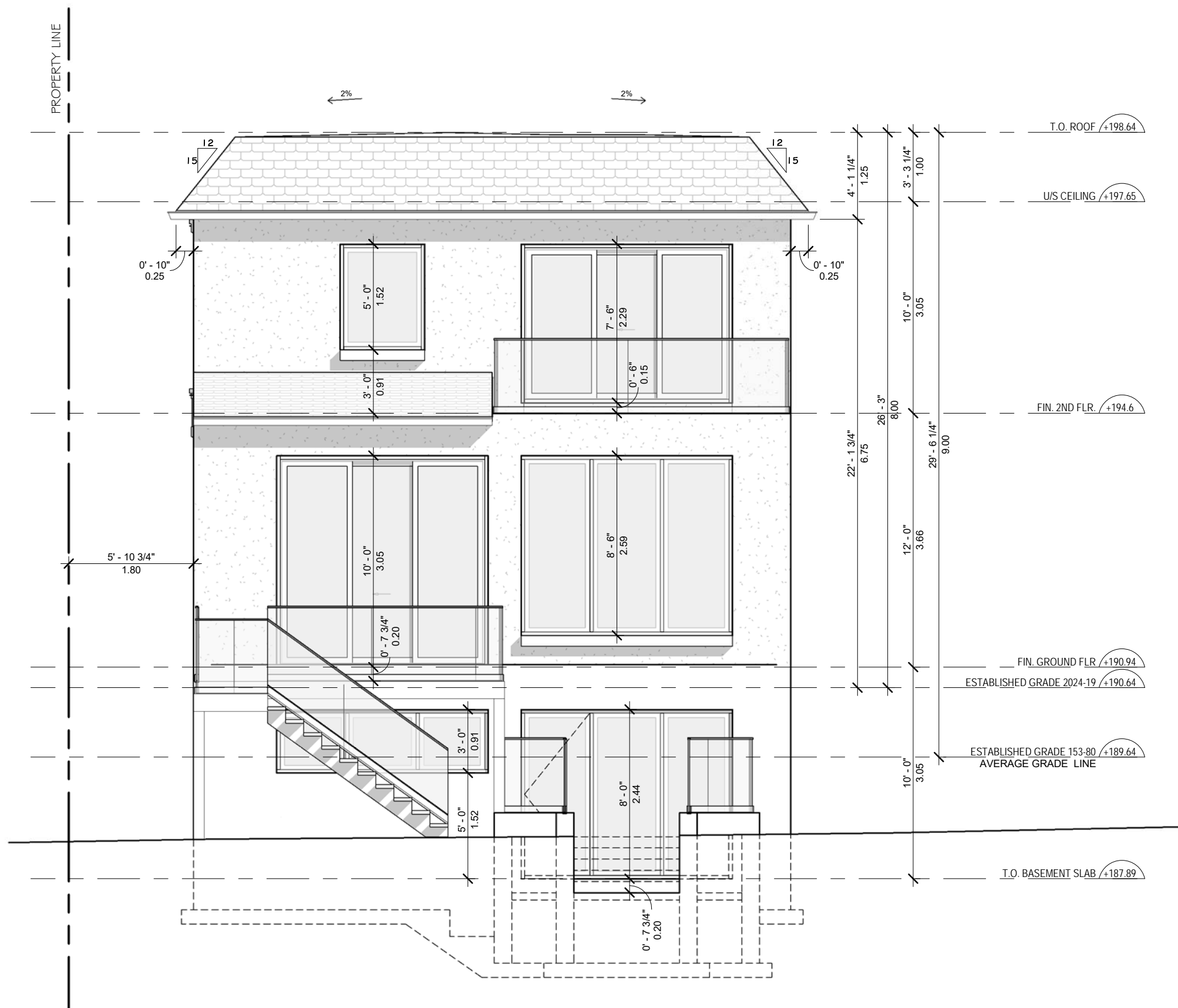

ALL DRAWINGS, SPECIFICATIONS AND RELATED DOCUMENTS ARE THE COPYRIGHT PROPERTY OF THE ARCHITECT. REPRODUCTION OF DRAWINGS, IN WHOLE OR IN PARTS IS STRICTLY FORBIDDEN WITHOUT THE ARCHITECT'S WRITTEN PERMISSION. THE ARCHITECT BEARS NO RESPONSIBILITY FOR THE INTERPRETATIONS OF THESE DOCUMENTS BY THE CONTRACTOR. UPON WRITTEN APPLICATION THE ARCHITECT WILL PROVIDE WRITTEN CLARIFICATION OR SUPPLEMENTARY INFORMATION. THE ARCHITECT WILL REVIEW SHOP DRAWINGS SUBMITTED BY THE CONTRACTOR FOR DESIGN CONFORMANCE ONLY. DRAWINGS ARE NOT TO BE SCALED FOR CONSTRUCTION. CONTRACTOR TO VERIFY ALL EXISTING CONDITIONS AND DIMENSIONS AND REPORT ANY DISCREPANCIES WITH THE CONTRACT DOCUMENTS TO THE ARCHITECT BEFORE COMMENCING WORK.

NO.	DESCRIPTION	DATE
6	ISSUED FOR COA	SEP 25, 2024
5	ISSUED FOR COA	JUL 22, 2024
4	ISSUED FOR ZONING REVIEW	JUN 17, 2024
3	ISSUED FOR ZONING REVIEW	MAY 24, 2024
2	ISSUED FOR ZONING REVIEW	APR 01, 2024
1	ISSUED TO TRCA	MAR 08, 2024

Architect of Record:

**ARANI ARCHITECTURE**

685 SHEPPARD AVE E, SUITE 511  
 TORONTO, ON. M2K 1B6  
 TEL: 416.223.3333

Project Title:

**Snider Residence**

Address:

48 Snider Drive,  
 Markham, ON. L3P 6L6

Drawing:

**WEST ELEVATION**

Date: JAN 10, 2024  
 Scale: 3/16" = 1' - 0"  
 Project: 2402  
 Drawn by: SA

Sheet No:

**A3.02**

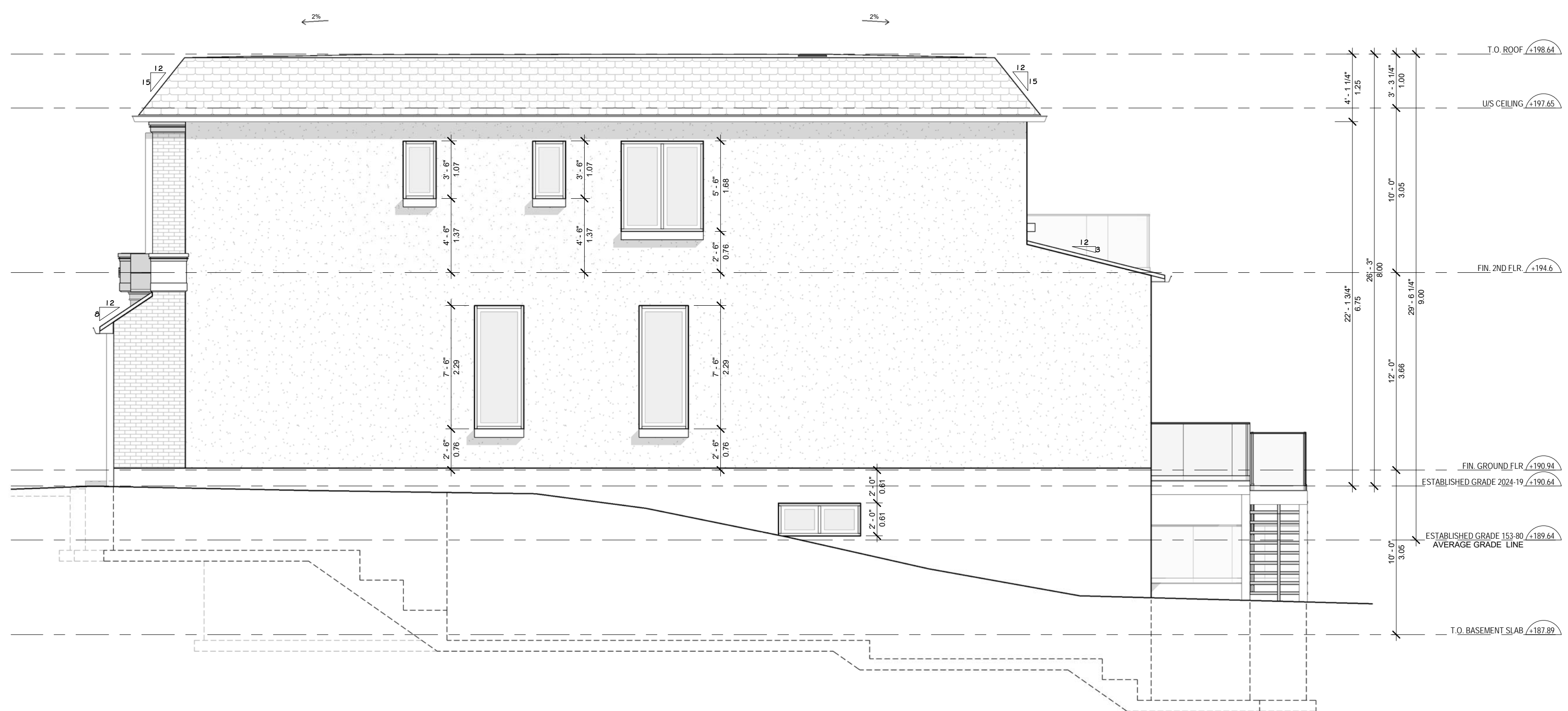

ALL DRAWINGS, SPECIFICATIONS AND RELATED DOCUMENTS ARE THE COPYRIGHT PROPERTY OF THE ARCHITECT. REPRODUCTION OF DRAWINGS, IN WHOLE OR IN PARTS IS STRICTLY FORBIDDEN WITHOUT THE ARCHITECT'S WRITTEN PERMISSION. THE ARCHITECT BEARS NO RESPONSIBILITY FOR THE INTERPRETATIONS OF THESE DOCUMENTS BY THE CONTRACTOR. UPON WRITTEN APPLICATION THE ARCHITECT WILL PROVIDE WRITTEN CLARIFICATION OR SUPPLEMENTARY INFORMATION. THE ARCHITECT WILL REVIEW SHOP DRAWINGS SUBMITTED BY THE CONTRACTOR FOR DESIGN CONFORMANCE ONLY. DRAWINGS ARE NOT TO BE SCALED FOR CONSTRUCTION. CONTRACTOR TO VERIFY ALL EXISTING CONDITIONS AND DIMENSIONS AND REPORT ANY DISCREPANCIES WITH THE CONTRACT DOCUMENTS TO THE ARCHITECT BEFORE COMMENCING WORK.

NO.	DESCRIPTION	DATE
6	ISSUED FOR COA	SEP 25, 2024
5	ISSUED FOR COA	JUL 22, 2024
4	ISSUED FOR ZONING REVIEW	JUN 17, 2024
3	ISSUED FOR ZONING REVIEW	MAY 24, 2024
2	ISSUED FOR ZONING REVIEW	APR 01, 2024
1	ISSUED TO TRCA	MAR 08, 2024

Architect of Record:

**ARANI ARCHITECTURE**

685 SHEPPARD AVE E, SUITE 511  
 TORONTO, ON. M2K 1B6  
 TEL: 416.223.3333

Project Title:

**Snider Residence**

Address:

48 Snider Drive,  
 Markham, ON. L3P 6L6

Drawing:

**NORTH ELEVATION**

Date: JAN 10, 2024  
 Scale: 3/16" = 1' - 0"  
 Project: 2402  
 Drawn by: SA

Sheet No:

**A3.03**

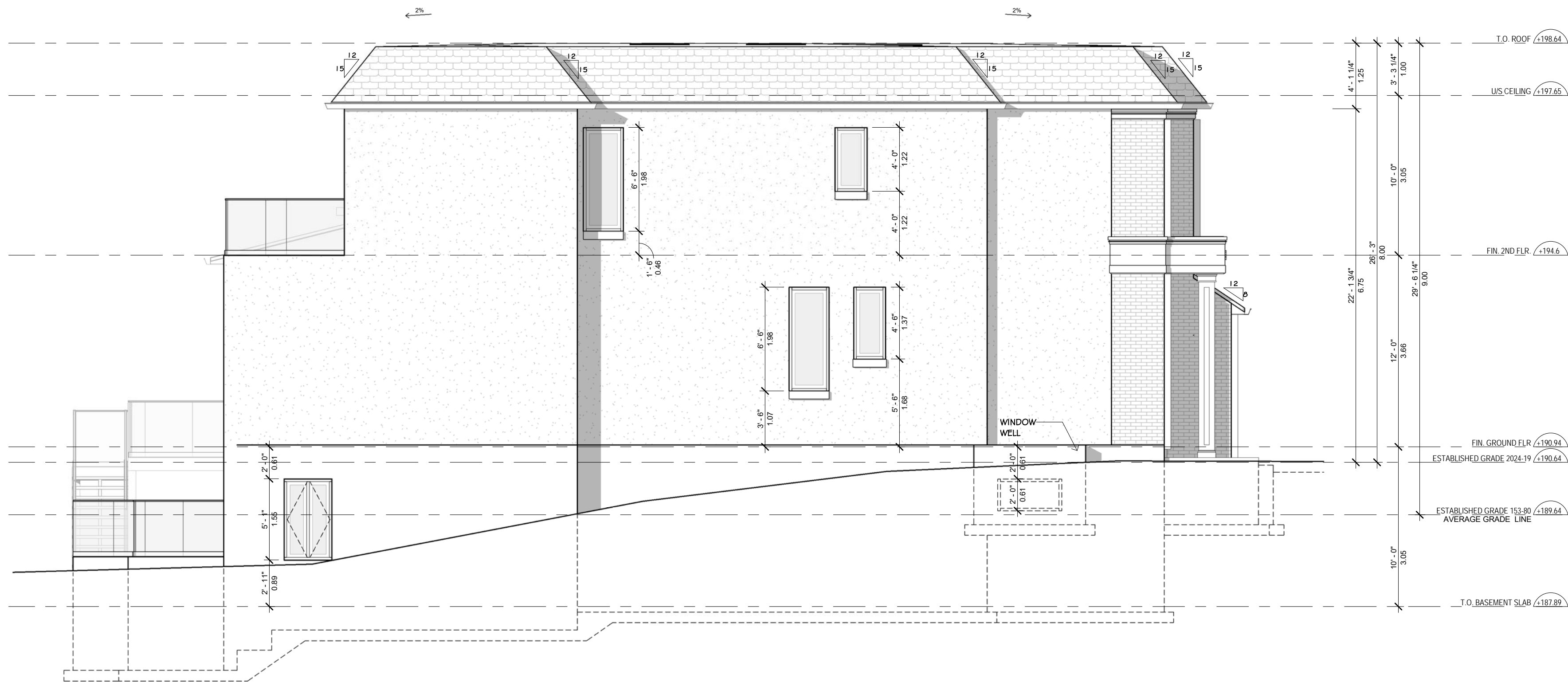

ALL DRAWINGS, SPECIFICATIONS AND RELATED DOCUMENTS ARE THE COPYRIGHT PROPERTY OF THE ARCHITECT. REPRODUCTION OF DRAWINGS, IN WHOLE OR IN PARTS IS STRICTLY FORBIDDEN WITHOUT THE ARCHITECT'S WRITTEN PERMISSION. THE ARCHITECT BEARS NO RESPONSIBILITY FOR THE INTERPRETATIONS OF THESE DOCUMENTS BY THE CONTRACTOR. UPON WRITTEN APPLICATION THE ARCHITECT WILL PROVIDE WRITTEN CLARIFICATION OR SUPPLEMENTARY INFORMATION. THE ARCHITECT WILL REVIEW SHOP DRAWINGS SUBMITTED BY THE CONTRACTOR FOR DESIGN CONFORMANCE ONLY. DRAWINGS ARE NOT TO BE SCALED FOR CONSTRUCTION. CONTRACTOR TO VERIFY ALL EXISTING CONDITIONS AND DIMENSIONS AND REPORT ANY DISCREPANCIES WITH THE CONTRACT DOCUMENTS TO THE ARCHITECT BEFORE COMMENCING WORK.

NO.	DESCRIPTION	DATE
6	ISSUED FOR COA	SEP 25, 2024
5	ISSUED FOR COA	JUL 22, 2024
4	ISSUED FOR ZONING REVIEW	JUN 17, 2024
3	ISSUED FOR ZONING REVIEW	MAY 24, 2024
2	ISSUED FOR ZONING REVIEW	APR 01, 2024
1	ISSUED TO TRCA	MAR 08, 2024

Architect of Record:

**ARANI ARCHITECTURE**

685 SHEPPARD AVE E, SUITE 511  
 TORONTO, ON. M2K 1B6  
 TEL: 416.223.3333

Project Title:

**Snider Residence**

Address:

48 Snider Drive,  
 Markham, ON. L3P 6L6

Drawing:

**SOUTH ELEVATION**

Date: JAN 10, 2024  
 Scale: 3/16" = 1' - 0"  
 Project: 2402  
 Drawn by: SA

Sheet No:

**A3.04**