

Memorandum to the City of Markham Committee of Adjustment

March 18, 2019

File: A/06/19
Address: 25 Talisman Cres, Markham
Applicant: Kevin & Anita Guidolin
Agent: Memar Architects INC (Lucy Mar Guzman)
Hearing Date: Wednesday March 27, 2019

The following comments are provided on behalf of the East Team:

The applicant is requesting relief from the following requirements of By-law 1229, R1, as amended:

a) Section 11.1:

a maximum lot coverage of 35.58 percent, whereas the By-law permits a maximum lot coverage of 35 percent;

b) Infill By-law 99-90, Section 1.2 (vi):

a maximum Net Floor Area Ratio of 48.53 percent, whereas the By-law permits a maximum Net Floor Area Ratio of 45 percent;

as they relate to a proposed residential dwelling.

The Committee of Adjustment deferred the application on February 20, 2019, due to concerns with the proposed dwelling. In response to the Committee of Adjustment's comments, the applicant submitted revised drawings on March 07, 2019 (Appendix 'B1') which show the removal and reduction of some of the previously requested variances. The applicant removed the previous variances requesting maximum front step encroachment of 5.3 ft (1.62 m) and maximum building depth of 18.64 m (61.2 ft).

The applicant is requesting relief to permit a floor area ratio of 48.53 percent, whereas the By-law permits a maximum floor area ratio of 45 percent. This is a reduction from the previous request for a floor area ratio of 54.1 percent. The variance will facilitate the construction of a two-storey detached dwelling with a floor area of approximately 317.93 m² (3,422.17 ft²), whereas the By-law permits a dwelling with a maximum floor area of 294.75 m² (3,172.66 ft²). This represents an increase of approximately 23.18 m² (249.51 ft²). While the proposed a dwelling will be larger than the existing detached dwelling developed around the 1950s, it maintains all setbacks and is generally consistent with recent infill development throughout the neighbourhood. Staff are of the opinion that the increase in floor area ratio is appropriate development. The applicant is requesting relief for a maximum lot coverage of 35.58 percent, whereas the By-law permits a maximum lot coverage of 35 percent. Staff's comments dated February 12, 2019 remain applicable.

Applicant's Stated Reason(s) for Not Complying with Zoning

According to the information provided by the applicant, the reason for not complying with Zoning is, "*design restrictions*".

Zoning Preliminary Review Undertaken

The applicant has completed a Zoning Preliminary Review (ZPR) to confirm the initial variances required for the proposed development. The applicant submitted revised drawings on March 07, 2019. The applicant has not conducted a Zoning Preliminary Review for the revised drawings. Consequently, it is the owner’s responsibility to ensure that the application has accurately identified all the variances to the Zoning By-law required for the proposed development. If the variance request in this application contains errors, or if the need for additional variances is identified during the Building Permit review process, further variance application(s) may be required to address the non-compliance.

PUBLIC INPUT SUMMARY

No written submissions were received as of March 18, 2019. It is noted that additional information may be received after the writing of the report, and the Secretary-Treasurer will provide information on this at the meeting.

CONCLUSION

Planning Staff have reviewed the application with respect to Section 45(1) of The Planning Act, R.S.O. 1990, c. P.13, as amended, and are of the opinion that the variance request meets the four tests of the Planning Act. Staff recommend that the Committee consider public input in reaching a decision.

The onus is ultimately on the applicant to demonstrate why they should be granted relief from the requirements of the zoning by-law, and how they satisfy the tests of the Planning Act required for the granting of minor variances.

Please see Appendix “A” for conditions to be attached to any approval of this application.

PREPARED BY:



Aqsa Malik, Planner, Zoning and Special Projects

REVIEWED BY:

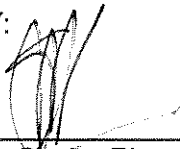

Stacia Muradali, Senior Planner, East District
File Path: Amanda\File\ 18 254768 \Documents\District Team Comments Memo

Appendices

Appendix A1 – Conditions

Appendix B1 – Plans

Appendix C1 – Previous Staff Report (January 15, 2019 & November 21, 2018)

APPENDIX "A1"
CONDITIONS TO BE ATTACHED TO ANY APPROVAL OF FILE A/06/19

1. That the rear covered deck remain unenclosed;
2. The variances apply only to the proposed development as long as it remains;
3. That the variances apply only to the subject development, in substantial conformity with the plan(s) attached as 'Appendix B1' to this Staff Report and received by the City of Markham on *March 07, 2019*, and that the Secretary-Treasurer receive written confirmation from the Director of Planning and Urban Design or designate that this condition has been fulfilled to his or her satisfaction;
4. Submission of a Tree Assessment and Preservation Plan, prepared by a qualified arborist in accordance with the City's Streetscape Manual (2009), as amended, to be reviewed and approved by the City, and that the Secretary-Treasurer receive written confirmation from Tree Preservation Technician or Director of Operations that this condition has been fulfilled to his/her satisfaction, and that any detailed Siting, Lot Grading and Servicing Plan required as a condition of approval reflects the Tree Assessment and Preservation Plan;
5. That prior to the commencement of construction or demolition, tree protection be erected and maintained around all trees on site in accordance with the City's Streetscape Manual, including street trees, in accordance with the City's Streetscape Manual (2009) as amended, and inspected by City Staff to the satisfaction of the Tree Preservation Technician or Director of Operations;
6. That tree replacements be provided and/or tree replacement fees be paid to the City if required in accordance with the Tree Assessment and Preservation Plan, and that the Secretary-Treasurer receive written confirmation that this condition has been fulfilled to the satisfaction of the Tree Preservation Technician or Director of Operations.

CONDITIONS PREPARED BY:



Aqsa Malik, Planner, Zoning and Special Projects

Lot Dimension: 18.29 width x 38.10 depth
 Lot Area: 696.85m²

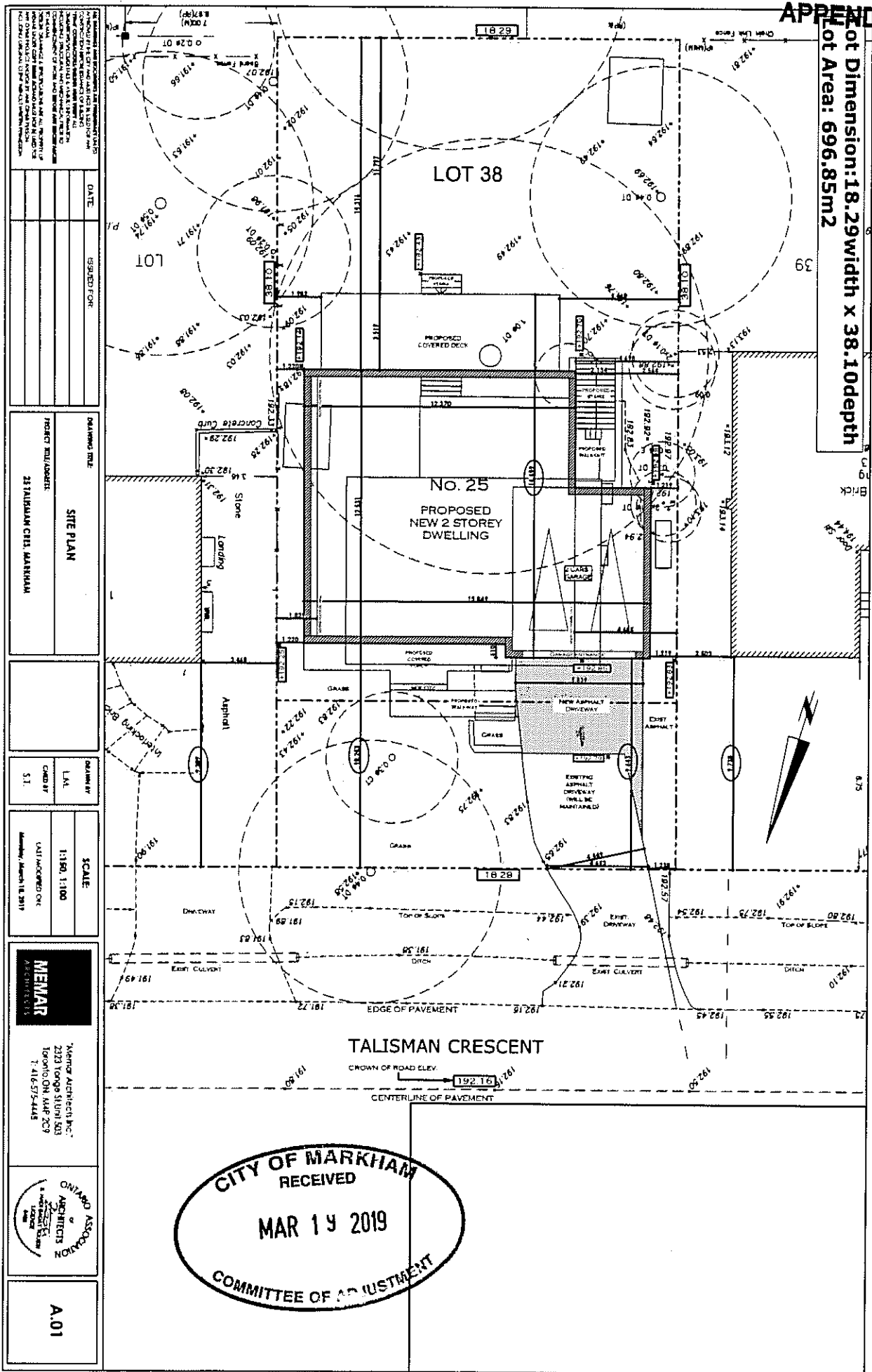

DATE	ISSUED FOR

DRAWING TITLE: **SITE PLAN**

PROJECT NO./ADDRESS: **23 TALISMAN CRESCENT, MARKHAM**

DRAWN BY: L.A.L.

CHECKED BY: S.T.

SCALE: 1:300, 1:100

DATE: LAST MODIFIED ONE

DATE: MARCH 18, 2019

MEMAR ARCHITECTS INC.

2323 TORONTO STREET, SUITE 209
 TORONTO, ONT. M4P 2C9
 T: 416-575-4448



A.01



NEW HOUSE

LOT AREA: 696.85 m²

NET LOT AREA: 655 m² LOT COVERAGE: 225.44m² (35.58%)

NFA	FIRST FLOOR AREA NOT INCLUDING PORCH	SECOND FLOOR AREA	BASEMENT	GARAGE	TOTAL NFA NOT INCLUDING BASMT	NFA %
TOTAL	135.41 m ²	133.86 m ²	135.41 m ²	48.66 m ²	317.93 m ²	48.53%

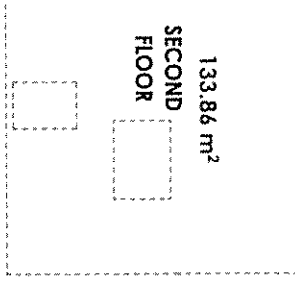
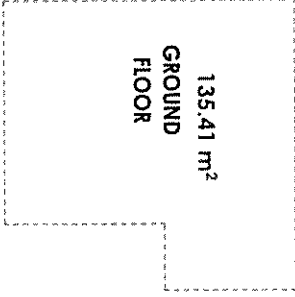
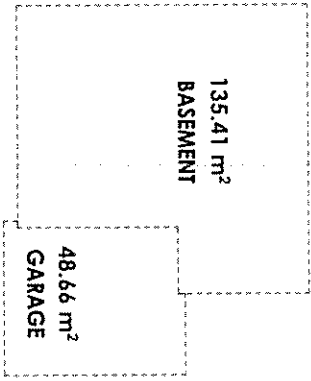
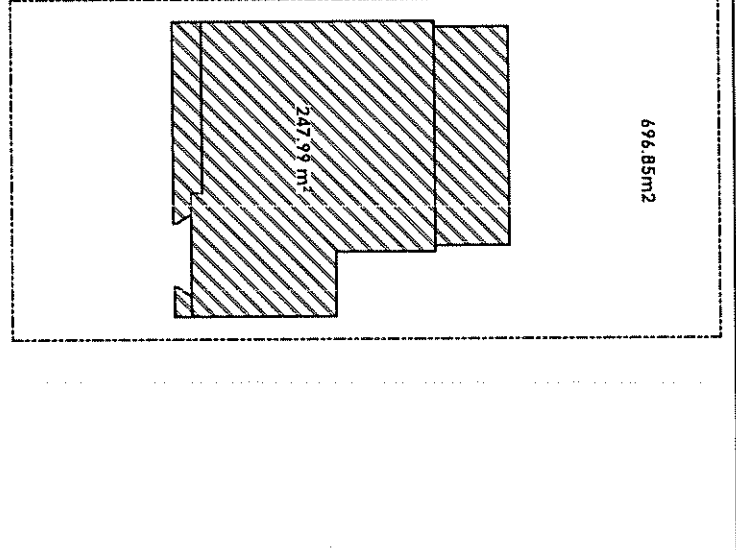

DATE: _____
ISSUED FOR: _____

DRAWING TITLE: AREA CALCULATIONS
PROJECT INFORMATION: 231 TAIRMAN CRES. MARKHAM

DRAWN BY: L.M.
CHKD BY: S.T.

SCALE: 1:200, 1:50, 1:250
 EXH MODIFIED ON: Monday, March 18, 2014



MEMMAR Architects Inc.
 2323 Yonge Street, Suite 503
 Toronto, ON, M4P 2C7
 T: 416-975-4445



A.02

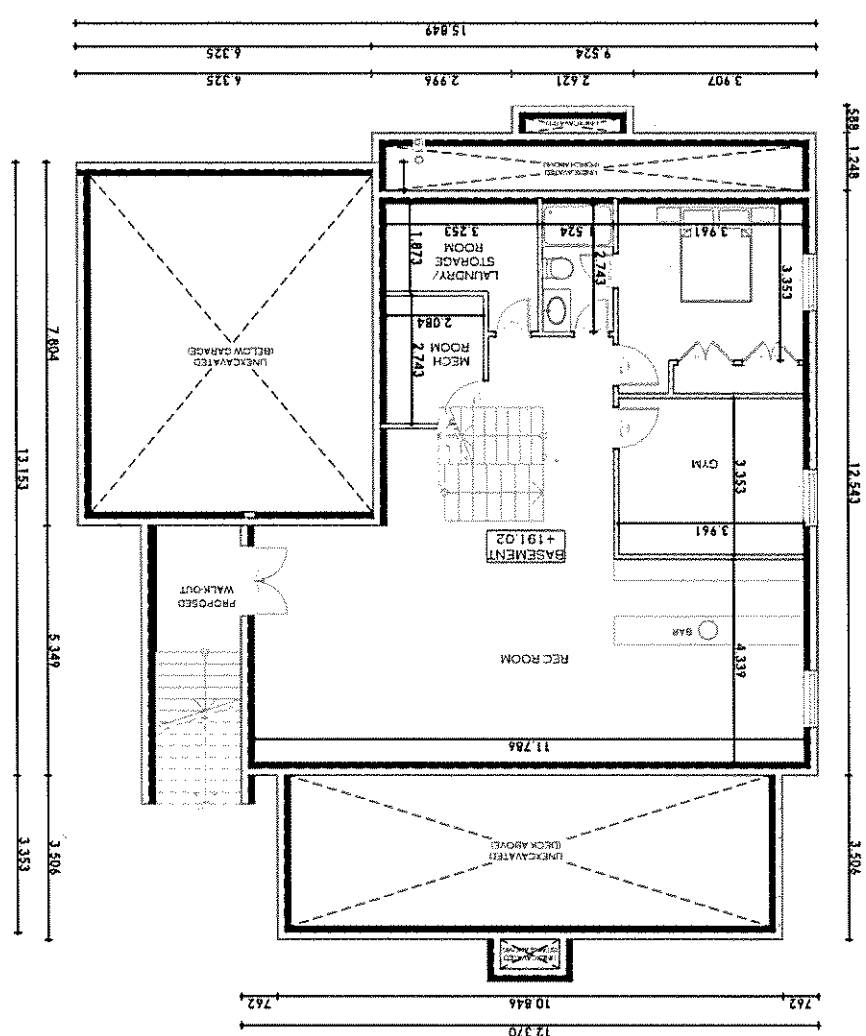

THIS DOCUMENT AND ITS CONTENTS ARE THE PROPERTY OF THE ARCHITECT AND ARE TO BE USED ONLY FOR THE PROJECT AND SITE SPECIFICALLY IDENTIFIED HEREIN. ANY REUSE OR MODIFICATION OF THIS DOCUMENT WITHOUT THE WRITTEN CONSENT OF THE ARCHITECT IS STRICTLY PROHIBITED. THE ARCHITECT ASSUMES NO LIABILITY FOR ANY DAMAGE OR INJURY TO PERSONS OR PROPERTY ARISING FROM THE USE OF THIS DOCUMENT.	
DATE:	ISSUED FOR:
DRAWING TITLE: FN BSMT FL	
PROJECT INFORMATION: 25 TALLISMAN CREEK, MARKHAM	
DRAWN BY: L.M.	SCALE: 1:100
CHECKED BY: S.T.	LAST MODIFIED ON: Monday, March 18, 2019
Memar Architect Inc. 2323 Yonge Street 503 Toronto, ON, M4P 2C9 T: 416-593-4448	
A.04	

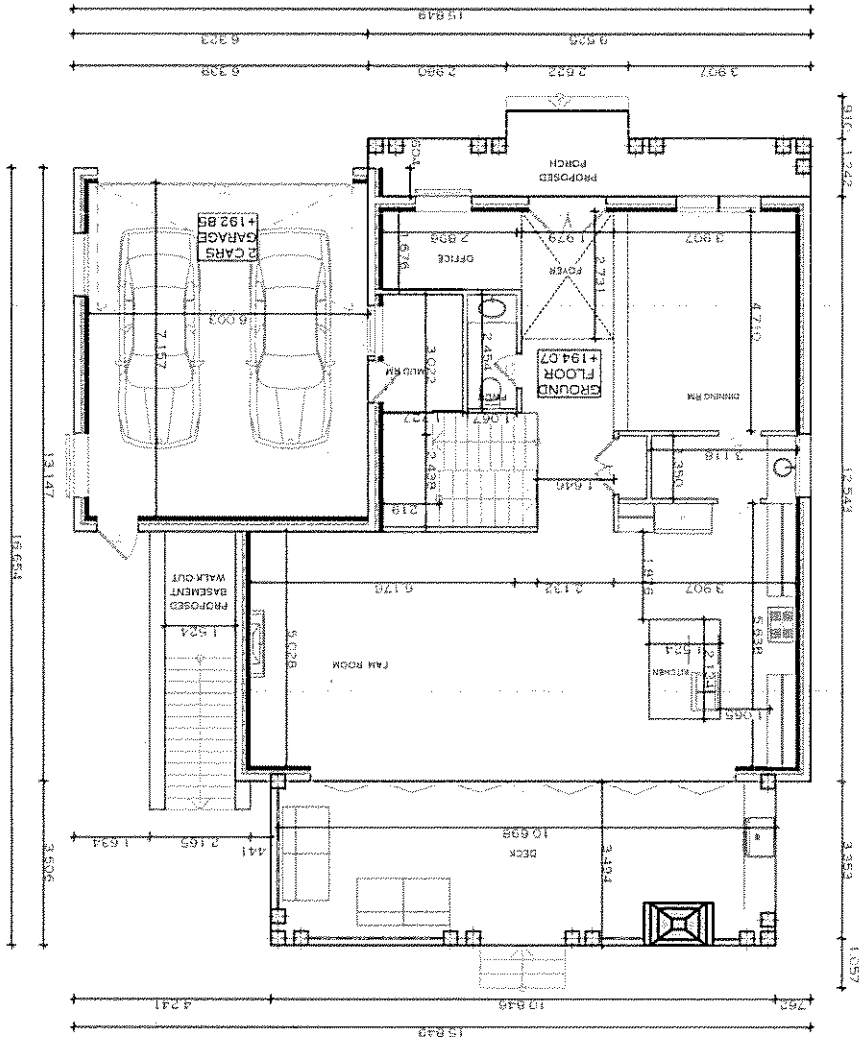

NOT TO SCALE AND DIMENSIONS ARE APPROXIMATE. THIS DRAWING IS FOR INFORMATION ONLY AND DOES NOT CONSTITUTE A CONTRACT. THE CLIENT IS RESPONSIBLE FOR OBTAINING ALL NECESSARY PERMITS AND APPROVALS FROM THE LOCAL AUTHORITY. THE ARCHITECT ASSUMES NO LIABILITY FOR ANY DAMAGE TO PERSONS OR PROPERTY ARISING FROM THE USE OF THIS DRAWING. THE ARCHITECT'S LIABILITY IS LIMITED TO THE PROFESSIONAL SERVICES PROVIDED.

DATE:	ISSUED FOR:

DRAWING TITLE:
FN GROUND FL

PROJECT MANAGER:
ZSIAJSMAN CEE, MAARHAM

DRAWN BY:	L.M.
CHECK BY:	S.T.

SCALE:	1:100
LAST MODIFIED ON:	Monday, March 18, 2014



Memor Architects Inc.
2323 Yonge Street 503
Toronto, ON, M4P 2C9
T: 416-575-4418



A.05

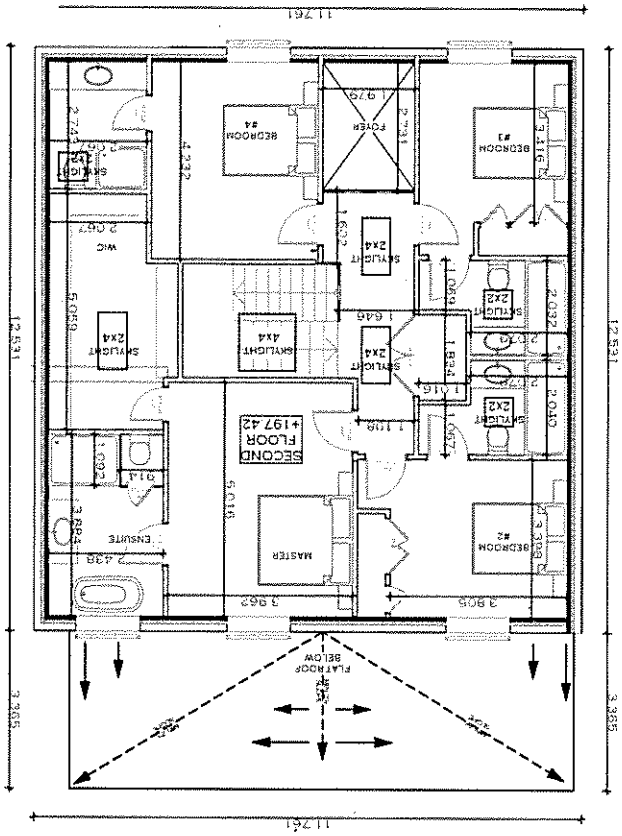

THIS DRAWING AND DOCUMENT IS THE PROPERTY OF MEMAR ARCHITECTS. IT IS TO BE USED ONLY FOR THE PROJECT AND SITE SPECIFICALLY IDENTIFIED HEREIN. NO PART OF THIS DRAWING OR DOCUMENT IS TO BE REPRODUCED, COPIED, OR TRANSMITTED IN ANY FORM OR BY ANY MEANS, WITHOUT THE WRITTEN PERMISSION OF MEMAR ARCHITECTS. MEMAR ARCHITECTS IS NOT RESPONSIBLE FOR ANY DAMAGE TO PERSONS OR PROPERTY ARISING FROM THE USE OF THIS DRAWING OR DOCUMENT.

DATE	ISSUED FOR

DRAWING TITLE
FN SECOND FL

PROJECT TITLE/ADDRESS
 23 TULLMAN CREB, MARKHAM

DRAWN BY	L.A.
CHECK BY	S.T.

SCALE
 1:100

LAST MODIFIED ON:
 Monday, March 18, 2019

MEMAR ARCHITECTS

Memar Architect Inc.
 2323 Yonge Street, Unit 503
 Toronto, ON, M4P 2C9
 T: 416-572-4448

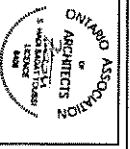

A.06

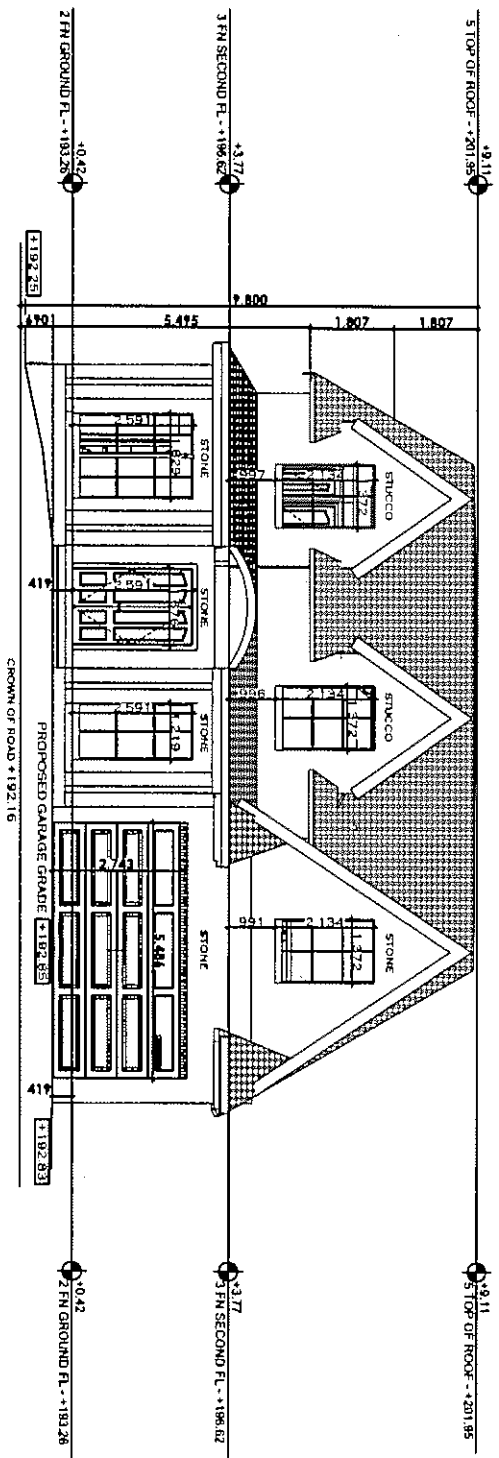

<p>THIS DRAWING IS THE PROPERTY OF MEMMAR ARCHITECTS INC. AND IS NOT TO BE REPRODUCED OR TRANSMITTED IN ANY FORM OR BY ANY MEANS, ELECTRONIC OR MECHANICAL, INCLUDING PHOTOCOPYING, RECORDING, OR BY ANY INFORMATION STORAGE AND RETRIEVAL SYSTEM, WITHOUT THE WRITTEN PERMISSION OF MEMMAR ARCHITECTS INC. ANY UNAUTHORIZED REPRODUCTION OR TRANSMISSION IS STRICTLY PROHIBITED. MEMMAR ARCHITECTS INC. IS NOT RESPONSIBLE FOR ANY DAMAGE TO PERSONS OR PROPERTY CAUSED BY THE USE OF THIS DRAWING.</p>							
DATE	DESIGNED FOR	DRAWING TITLE	DRAWING BY	SCALE	<p>Memmar Architects Inc. 2323 Yonge Street, Suite 303 Toronto, ON, M4P 2C9 Tel: 416-575-4448</p>		<p>A.08</p>
		<p>NORTH ELEVATION</p> <p>PROJECT REQUIREMENT</p> <p>23 TAVELAR CREEK MATERIAL</p>	<p>L.M.L.</p> <p>CREW BY</p> <p>S.T.</p>	<p>1:100</p> <p>LAST MODIFIED ON</p> <p>Monday, March 14, 2011</p>			

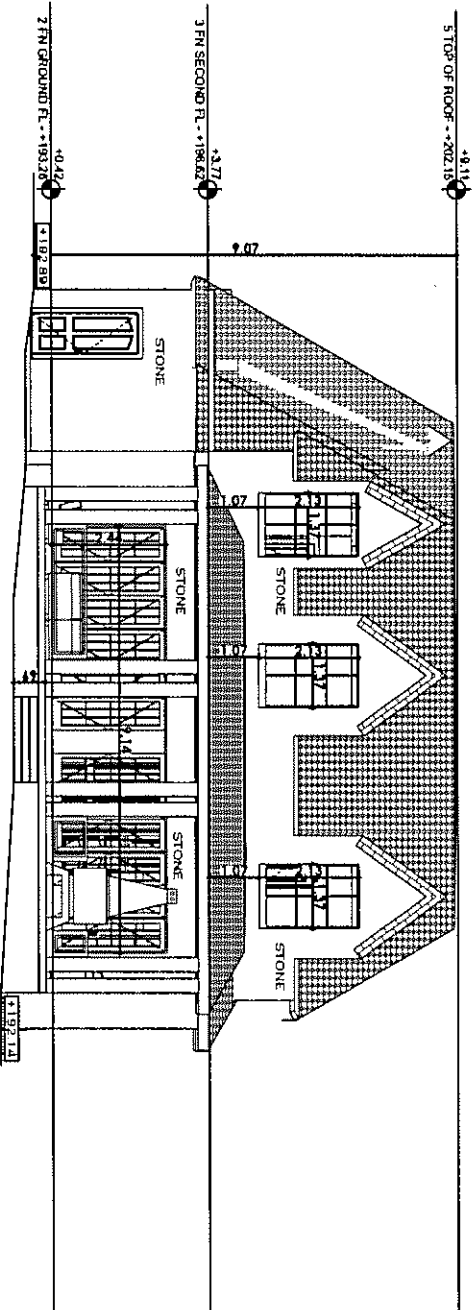

ALL DIMENSIONS UNLESS OTHERWISE SPECIFIED ARE IN METERS. DIMENSIONS ARE TO FACE UNLESS OTHERWISE SPECIFIED. FINISHES ARE TO BE INDICATED BY SHADING PATTERNS. MATERIALS TO BE USED SHALL BE AS SHOWN ON THE DRAWING. THE CONTRACTOR SHALL BE RESPONSIBLE FOR OBTAINING ALL NECESSARY PERMITS AND APPROVALS FROM THE LOCAL AUTHORITIES. THE CONTRACTOR SHALL BE RESPONSIBLE FOR OBTAINING ALL NECESSARY PERMITS AND APPROVALS FROM THE LOCAL AUTHORITIES. THE CONTRACTOR SHALL BE RESPONSIBLE FOR OBTAINING ALL NECESSARY PERMITS AND APPROVALS FROM THE LOCAL AUTHORITIES.	
DATE	ISSUED FOR
DRAWING TITLE SOUTH ELEVATION	
PROJECT NO./ADDRESS 23 TALSMAN CRES. MARKHAM	
DRAWN BY L.M.	CHECKED BY S.T.
SCALE 1:100	
LAST MODIFIED ON Amended: March 18, 2019	
MEMAR ARCHITECTS INC. 2323 TONGUE SLIVER RD TORONTO, ON M4P 2C9 T: 416-593-4448	
A.10	

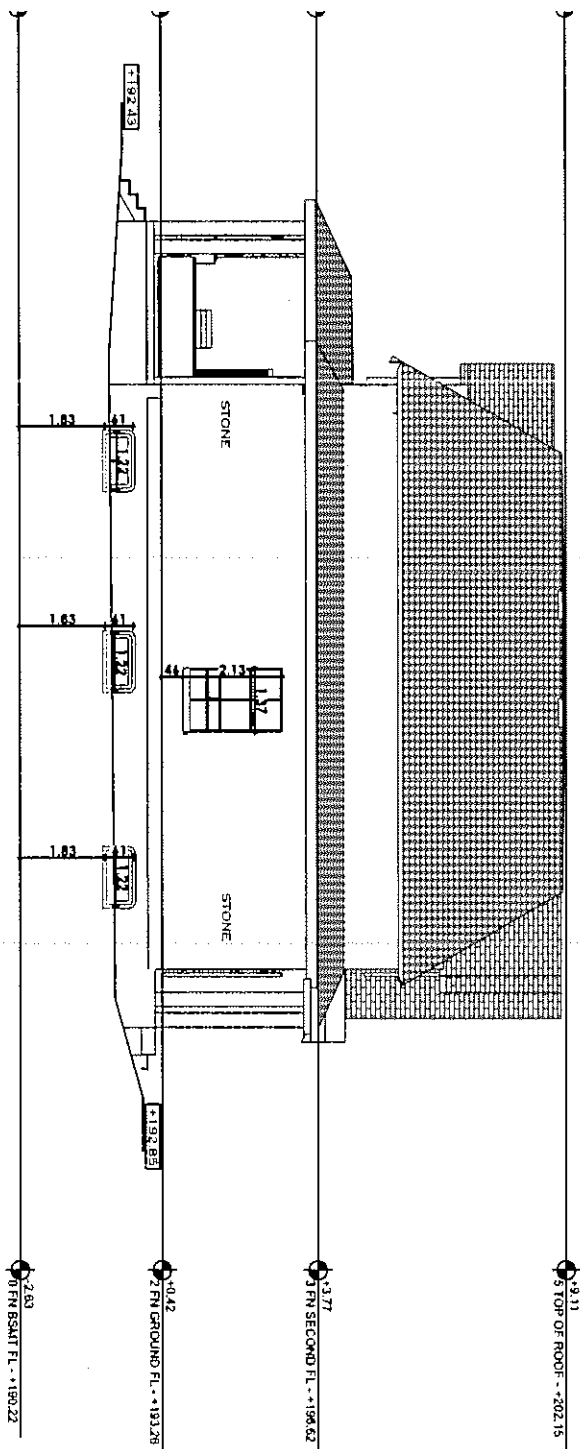

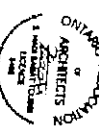
ALL DIMENSIONS AND LOCATIONS ARE INDICATED IN METERS. THE CLIENT'S RESPONSIBILITY IS TO VERIFY ALL DIMENSIONS AND LOCATIONS BEFORE CONSTRUCTION. THE ARCHITECT'S RESPONSIBILITY IS TO VERIFY ALL DIMENSIONS AND LOCATIONS BEFORE CONSTRUCTION. THE ARCHITECT'S RESPONSIBILITY IS TO VERIFY ALL DIMENSIONS AND LOCATIONS BEFORE CONSTRUCTION.	
DATE	ISSUED FOR
DESIGNED BY EAST ELEVATION	
PROJECT DESIGNER 23 FAIRBANK CREEK, MANHATTAN	
DESIGNED BY	SCALE
L.M.	1:100
CHECK BY	LAST MODIFIED ON
S.T.	Monday, March 18, 2019
	
Memar Architects Inc. 2323 Yonge Street, Suite 503 Toronto, ON, M4P 2C9 T: 416-575-4448	
	
A.11	

Memorandum to the City of Markham Committee of Adjustment

February 12, 2019

File: A/06/19
Address: 25 Talisman Cres, Markham
Applicant: Kevin & Anita Guidolin
Agent: Memar Architects INC (Lucy Mar Guzman)
Hearing Date: Wednesday February 20, 2019

The following comments are provided on behalf of the East Team:

The applicant is requesting relief from the following requirements of By-law 1229, R1, as amended:

- a) **Infill By-law 99-90, Section 1.2 (iii):**
a maximum building depth of 18.64 metres, whereas the By-law permits a maximum building depth of 16.80 metres;
- b) **Section 11.2 (c) (i):**
a maximum front step encroachment of 5.3 feet into the minimum front yard setback, whereas the By-law permits a maximum 18 inch encroachment for steps into any required yard;
- c) **Section 11.1:**
a maximum lot coverage of 36.7 percent, whereas the By-law permits a maximum lot coverage of 35 percent;
- d) **Infill By-law 99-90, Section 1.2 (vi):**
a maximum Net Floor Area Ratio of 54.1 percent, whereas the By-law permits a maximum Net Floor Area Ratio of 45 percent;

as they relate to a proposed residential dwelling.

BACKGROUND

Property Description

The 696.85 m² (7,500.83 ft²) subject property is located on the south side of Talisman Crescent, north of Ramona Boulevard and east of Main Street Markham North. The property is located within a residential neighbourhood comprised of a mix of one and two-storey detached dwellings. There is an existing one-storey detached 100.40 m² (1,080.7 ft²) dwelling on the property, which according to assessment records was constructed in 1956. Mature vegetation exists across the front and rear of the property.

Proposal

The applicant is proposing to construct a new two-storey detached 351.21 m² (3,780.4 ft²) dwelling with a finished basement, rear covered deck and rear walkout.

Official Plan and Zoning

Official Plan 2014 (partially approved on Nov 24/17, and further updated on April 9/18)

The subject property is designated "Residential – Low Rise", which provides for low rise housing forms including single detached dwellings. Infill development is required to meet the general intent of the 2014 Official Plan with respect to height, massing and setbacks to ensure that the

development is appropriate for the site and also generally consistent with the zoning requirements for adjacent properties and properties along the same street. Regard must also be had for retention of existing trees and vegetation, as well as the width of proposed garages and driveways. Planning staff have had regard for the infill development criteria in the preparation of the comments provided below.

Zoning By-Law 1229

The subject property is zoned R1 'Residential' in By-law 1229, as amended, which permits a single detached dwelling. The proposed development does not comply with the by-law with respect to maximum front step encroachment and maximum lot coverage.

Residential Infill Zoning By-law 99-90

The subject property is also subject to the Residential Infill Zoning By-law 99-90. The intent of this By-law is to ensure the built form of new residential construction will maintain the character of existing neighbourhoods. It specifies development standards for building depth, garage projection, garage width, net floor area ratio, height, yard setbacks and number of storeys. The proposed development does not comply with the infill By-law requirements with respect to maximum building depth and maximum net floor area ratio.

Applicant's Stated Reason(s) for Not Complying with Zoning

According to the information provided by the applicant, the reason for not complying with Zoning is, "*design restriction*".

Zoning Preliminary Review (ZPR) Undertaken

The owner has completed a Zoning Preliminary Review (ZPR) on November 28, 2019 to confirm the variances required for the proposed development.

COMMENTS

The Planning Act states that four tests must be met in order for a variance to be granted by the Committee of Adjustment:

- a) The variance must be minor in nature;
- b) The variance must be desirable, in the opinion of the Committee of Adjustment, for the appropriate development or use of land, building or structure;
- c) The general intent and purpose of the Zoning By-law must be maintained;
- d) The general intent and purpose of the Official Plan must be maintained.

Increase in Maximum Building Depth

The applicant is requesting relief to permit a maximum building depth of 18.64 m (61.2 ft), whereas the By-law permits a maximum building depth of 16.8 m (55.12 ft). This represents an increase of approximately 1.84 m (6.04 ft).

Building depth is measured based on the shortest distance between two lines, both parallel to the front lot line, one passing through the point on the dwelling which is the nearest and the other through the point on the dwelling which is the farthest from the front lot line.

The proposed dwelling includes a front covered porch and a garage projection which add approximately 1.25 m (4.1 ft) to the overall depth of the building, which Staff are of the opinion is minor in nature.

The proposal also includes a rear unenclosed covered one-storey deck which adds approximately 3.35 m (11 ft) to the overall depth of the building. The main building however has a depth of approximately 14.04 m (46.06 ft) which complies with the by-law requirement.

Given that the rear covered deck and front covered porch are both unenclosed, one-storey, and maintain adequate separation from neighbouring properties, and that the main building complies with the maximum building depth requirement, Staff are of the opinion that the variance request is appropriate for the development.

Increase in Maximum Front Step Encroachment

The applicant is requesting a maximum front step encroachment of 5.3 ft (1.62 m) into the front yard, whereas the By-law permits a maximum front step encroachment of 1.5 ft (0.46 m). This represents a difference of approximately 3.8 ft (1.12 m). Six steps are proposed between the first floor elevation and grade at the front of the house. Staff are of the opinion that the requested variance will not impact the street.

Increase in Maximum Lot Coverage

The applicant is requesting relief for a maximum lot coverage of 36.7 percent, whereas the By-law permits a maximum lot coverage of 35 percent. Even though there have been no other variance requests to increase the maximum lot coverage on the street, the increase is minor in nature and still maintains sufficient amenity and green space and setbacks from the property lines.

Increase in Maximum Floor Area Ratio

The applicant is requesting relief to permit a floor area ratio of 54.1 percent, whereas the By-law permits a maximum floor area ratio of 45 percent. The variance will facilitate the construction of a two-storey detached dwelling with a floor area of 351.21 m² (3,780.4 ft²), whereas the By-law permits a dwelling with a maximum floor area of 294.75 m² (3,172.66 ft²). This represents an increase of approximately 56.64 m² (607.73 ft²).

Floor Area Ratio is a measure of the interior square footage of the dwelling as a percentage of the net lot area. It is not a definitive measure of the mass of the dwelling, since it does not include "open to below" areas that may exist within the dwelling (e.g. two-storey foyers, atriiums and/or stairs). In addition to the space associated with the stairs, there is an approximately 6.61 m² (71.15 ft²) open to below area on the second floor above the foyer which is excluded from the gross floor area calculation under the by-law.

The subject property is located within a residential area that consists of predominantly modest sized one-storey detached dwellings. The requested variance for maximum floor area ratio will facilitate the development of a dwelling that is larger than existing dwellings originally developed in the 1950s. There is only one other property on the street (19 Talisman) that has received a variance for maximum floor area ratio of 46.79 percent. Staff have discussed concerns over the floor area ratio variance with the applicant and to date revised plans and an amended variance application have not been received.

PUBLIC INPUT SUMMARY

No written submissions were received as of February 12, 2019. It is noted that additional information may be received after the writing of the report, and the Secretary-Treasurer will provide information on this at the meeting.

CONCLUSION

Planning Staff have reviewed the application with respect to Section 45(1) of The Planning Act, R.S.O. 1990, c. P.13, as amended, and are of the opinion that the variance request for maximum building depth, maximum front step encroachment and maximum lot coverage meets the four tests of the Planning Act. However, Staff are of the opinion that the variance request for maximum floor area ratio is not minor in nature. Staff recommend that the Committee consider public input in reaching a decision.

The onus is ultimately on the applicant to demonstrate why they should be granted relief from the requirements of the zoning by-law, and how they satisfy the tests of the Planning Act required for the granting of minor variances.

Please see Appendix "A" for conditions to be attached to any approval of this application

PREPARED BY:



Aqsa Malik, Planner, Zoning and Special Projects

REVIEWED BY:



Stacia Muradali, Senior Planner, East District

File Path: Amanda\File\ 19 110645 \Documents\District Team Comments Memo

APPENDIX "A"

CONDITIONS TO BE ATTACHED TO ANY APPROVAL OF FILE A/06/19

1. That the rear covered deck remain unenclosed;
2. The variances apply only to the proposed development as long as it remains;
3. That the variances apply only to the subject development, in substantial conformity with the plan(s) attached as 'Appendix B' to this Staff Report and received by the City of Markham on *January 22, 2019*, and that the Secretary-Treasurer receive written confirmation from the Director of Planning and Urban Design or designate that this condition has been fulfilled to his or her satisfaction;
4. Submission of a Tree Assessment and Preservation Plan, prepared by a qualified arborist in accordance with the City's Streetscape Manual (2009), as amended, to be reviewed and approved by the City, and that the Secretary-Treasurer receive written confirmation from Tree Preservation Technician or Director of Operations that this condition has been fulfilled to his/her satisfaction, and that any detailed Siting, Lot Grading and Servicing Plan required as a condition of approval reflects the Tree Assessment and Preservation Plan;
5. That prior to the commencement of construction or demolition, tree protection be erected and maintained around all trees on site in accordance with the City's Streetscape Manual, including street trees, in accordance with the City's Streetscape Manual (2009) as amended, and inspected by City Staff to the satisfaction of the Tree Preservation Technician or Director of Operations;
6. That tree replacements be provided and/or tree replacement fees be paid to the City if required in accordance with the Tree Assessment and Preservation Plan, and that the Secretary-Treasurer receive written confirmation that this condition has been fulfilled to the satisfaction of the Tree Preservation Technician or Director of Operations.

CONDITIONS PREPARED BY:



Aqsa Malik, Planner, Zoning and Special Projects

NEW HOUSE

LOT AREA: 696.85 m ²			
NET LOT AREA: 655 m ²			
LOT COVERAGE: 243.46m ² (36.70%)			
GFA	FIRST FLOOR AREA NOT INCLUDING PORCH	SECOND FLOOR AREA	TOTAL GFA NOT INCLUDING ESSENT
696.85m ²	147.56 m ²	147.13 m ²	351.21 m ²
36.30 m ²			54.1%
203.81 m ²			
3.28 m ²			
147.56 m ²			
56.52 m ²			
147.56 m ²			
56.25 m ²			
147.13 m ²			
56.25 m ²			
147.56 m ²			
56.25 m ²			
147.13 m ²			
56.25 m ²			

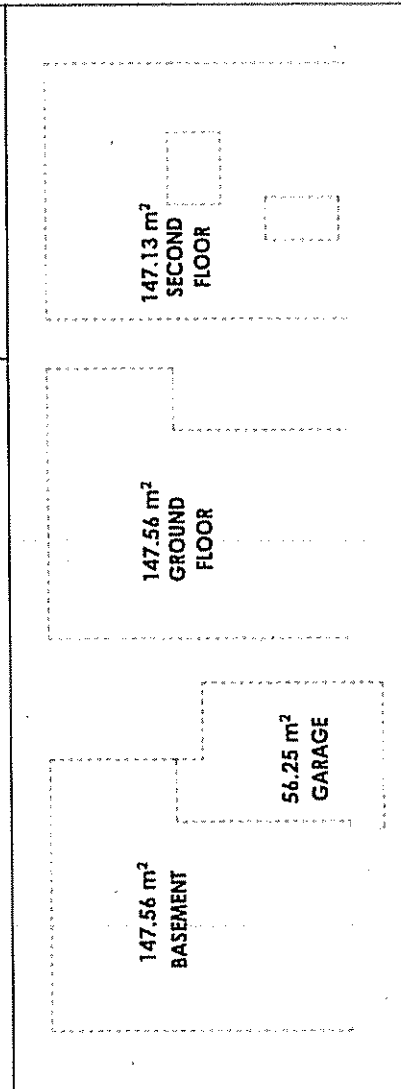
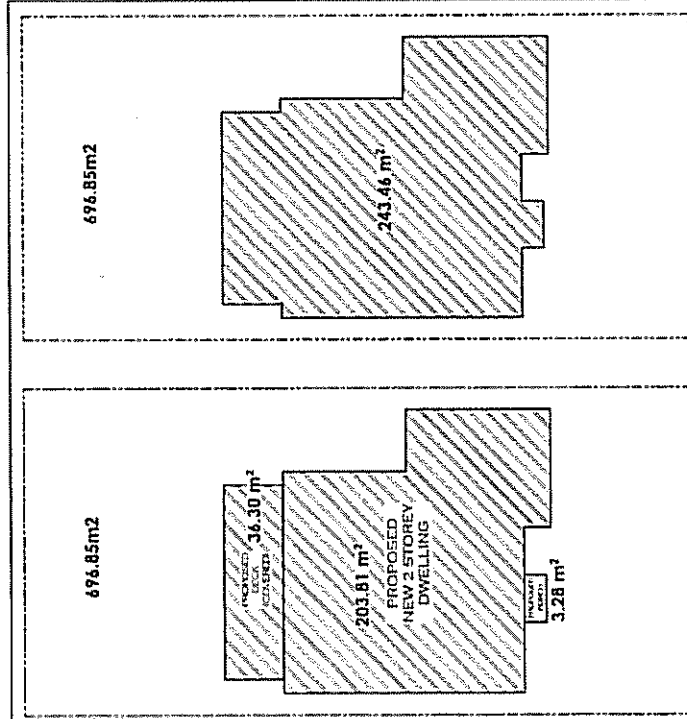

DATE:		ISSUED FOR:		DRAWING TITLE:		SCALE:		"Memor Architect Inc." 2123 Yonge St Unit 403 Toronto, ON M4P 2C7 T: 416.577-4418		MEMOR ARCHITECTS		A.02	
PROJECT:		L.A.:		PROJECT:		SCALE:		1:200, 1:50, 1:250 1:411-MODEL ON Friday, January 11, 2019		AREA CALCULATIONS PROJECT: [REDACTED] 25 TARDIAN CRES. MARKHAM			
PROJECT:		L.A.:		PROJECT:		SCALE:				AREA CALCULATIONS PROJECT: [REDACTED] 25 TARDIAN CRES. MARKHAM			
PROJECT:		L.A.:		PROJECT:		SCALE:				AREA CALCULATIONS PROJECT: [REDACTED] 25 TARDIAN CRES. MARKHAM			
PROJECT:		L.A.:		PROJECT:		SCALE:				AREA CALCULATIONS PROJECT: [REDACTED] 25 TARDIAN CRES. MARKHAM			

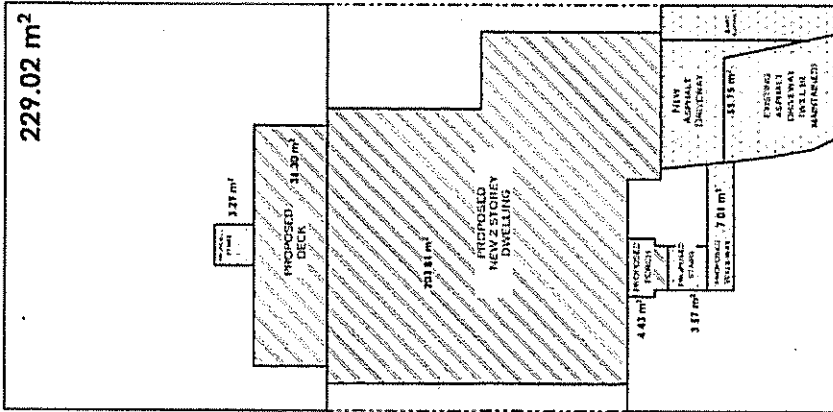

FRONT YARD AREA: 156.38 m²
 TOTAL LOT AREA: 696.85m²

LANDSCAPING

LANDSCAPE	1	2	3	4	5
Area required	30%		60%	75%	50%
total lot landscape/ lot area	445.45 m ²	156.38m ²	100.63m ²	93.62m ²	229.02 m ²
Actual Site	63.92%	64.34%	93.03%	51.41%	
total lot landscape of front yard					
front yard area					
front yard landscape					
total lot landscape of front yard					
total front yard landscape					

DATE		DESIGNED FOR		DRAWING TITLE		SCALE		MEMAR		MEMAR ARCHITECTURE™ 2003 TINGO STREET TORONTO, ONT. M4P 2C7 1-416-975-4445		A.03	
LANDSCAPE CALCULATIONS		LANDSCAPE CALCULATIONS		LANDSCAPE CALCULATIONS		LANDSCAPE CALCULATIONS		LANDSCAPE CALCULATIONS		LANDSCAPE CALCULATIONS		LANDSCAPE CALCULATIONS	
PROJECT: 2014-08-01		PROJECT: 2014-08-01		PROJECT: 2014-08-01		PROJECT: 2014-08-01		PROJECT: 2014-08-01		PROJECT: 2014-08-01		PROJECT: 2014-08-01	
21 FAUSMAN CRES. MARKHAM		21 FAUSMAN CRES. MARKHAM		21 FAUSMAN CRES. MARKHAM		21 FAUSMAN CRES. MARKHAM		21 FAUSMAN CRES. MARKHAM		21 FAUSMAN CRES. MARKHAM		21 FAUSMAN CRES. MARKHAM	
DRAWN BY: S.T.		DRAWN BY: S.T.		DRAWN BY: S.T.		DRAWN BY: S.T.		DRAWN BY: S.T.		DRAWN BY: S.T.		DRAWN BY: S.T.	
CHECKED BY: L.M.		CHECKED BY: L.M.		CHECKED BY: L.M.		CHECKED BY: L.M.		CHECKED BY: L.M.		CHECKED BY: L.M.		CHECKED BY: L.M.	
DATE: Friday, January 18, 2011		DATE: Friday, January 18, 2011		DATE: Friday, January 18, 2011		DATE: Friday, January 18, 2011		DATE: Friday, January 18, 2011		DATE: Friday, January 18, 2011		DATE: Friday, January 18, 2011	

MEMAR ARCHITECTURE™
 2003 TINGO STREET
 TORONTO, ONT. M4P 2C7
 1-416-975-4445

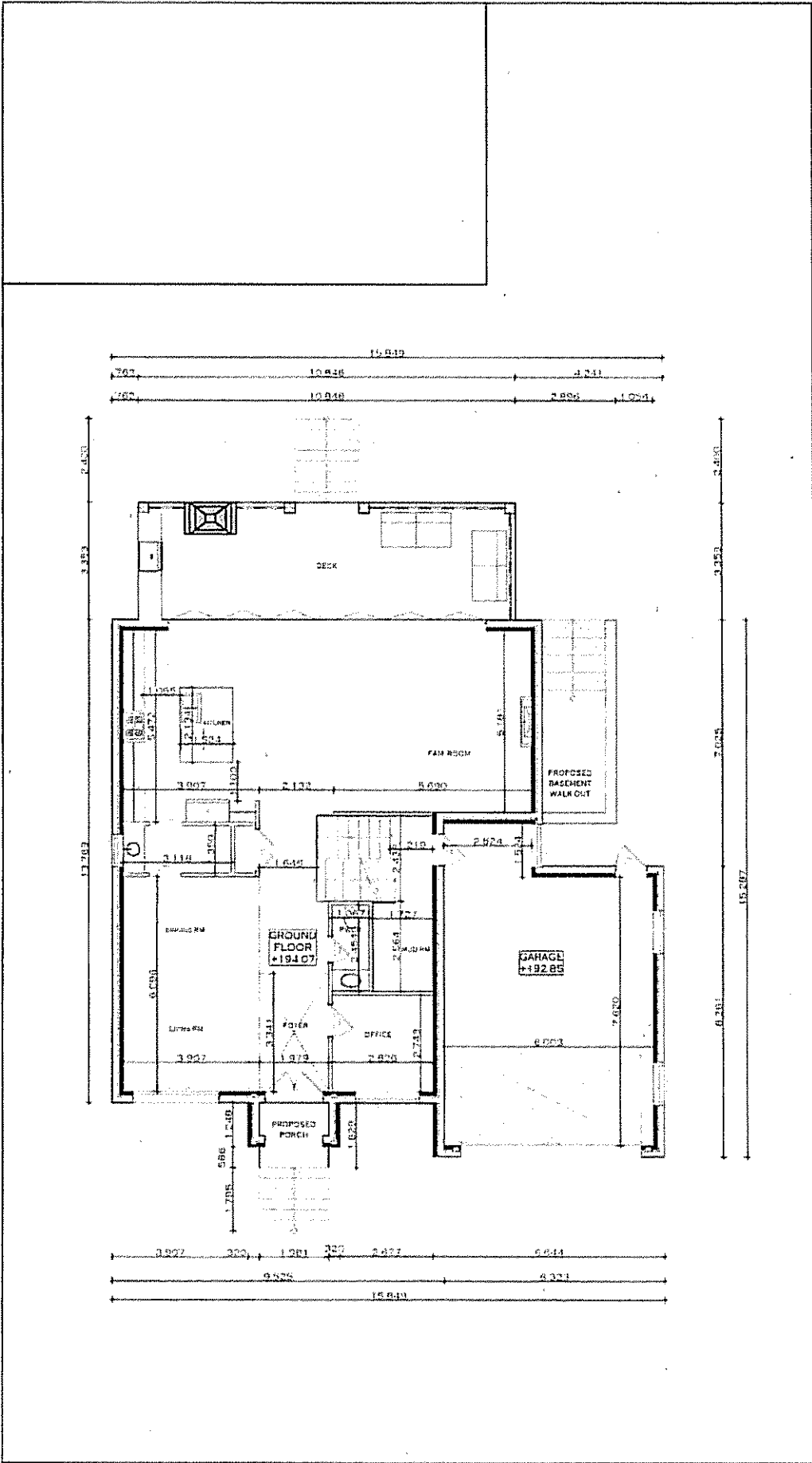

<p>MEMOR ARCHITECT INC. 2031 COPPER HILLS BLVD IRVING, TX 75039 TEL: 469-575-4445</p>		<p>A.05</p>	
<p>MEMOR ARCHITECTS</p>		<p>SCALE: 1:100 LAST MODIFIED: Friday, January 18, 2019</p>	
<p>DESIGNED BY: LJA CHECKED BY: ST</p>		<p>PROJECT NAME: 25 STANWICH CHS. MARINA</p>	
<p>DATE: _____</p>		<p>ISSUED FOR: _____</p>	
<p>NOT TO SCALE. DIMENSIONS SHOWN ON THIS DRAWING SHALL TAKE PRECEDENCE OVER ANY DIMENSIONS SHOWN ON ANY OTHER DRAWING. THE CONTRACTOR SHALL BE RESPONSIBLE FOR VERIFYING ALL DIMENSIONS AND CONDITIONS OF THE SITE PRIOR TO CONSTRUCTION. THE ARCHITECT SHALL NOT BE RESPONSIBLE FOR ANY ERRORS OR OMISSIONS IN THIS DRAWING OR ANY OTHER DRAWING. THE CONTRACTOR SHALL BE RESPONSIBLE FOR OBTAINING ALL NECESSARY PERMITS AND APPROVALS FROM THE LOCAL AUTHORITIES. THE ARCHITECT SHALL NOT BE RESPONSIBLE FOR ANY DELAYS OR COST INCREASES DUE TO UNFORESEEN CONDITIONS OR CHANGES IN REQUIREMENTS. THE CONTRACTOR SHALL BE RESPONSIBLE FOR PROTECTING ALL EXISTING UTILITIES AND STRUCTURES. THE ARCHITECT SHALL NOT BE RESPONSIBLE FOR ANY DAMAGE TO OR DESTRUCTION OF EXISTING UTILITIES OR STRUCTURES. THE CONTRACTOR SHALL BE RESPONSIBLE FOR OBTAINING ALL NECESSARY PERMITS AND APPROVALS FROM THE LOCAL AUTHORITIES. THE ARCHITECT SHALL NOT BE RESPONSIBLE FOR ANY DELAYS OR COST INCREASES DUE TO UNFORESEEN CONDITIONS OR CHANGES IN REQUIREMENTS. THE CONTRACTOR SHALL BE RESPONSIBLE FOR PROTECTING ALL EXISTING UTILITIES AND STRUCTURES. THE ARCHITECT SHALL NOT BE RESPONSIBLE FOR ANY DAMAGE TO OR DESTRUCTION OF EXISTING UTILITIES OR STRUCTURES.</p>			

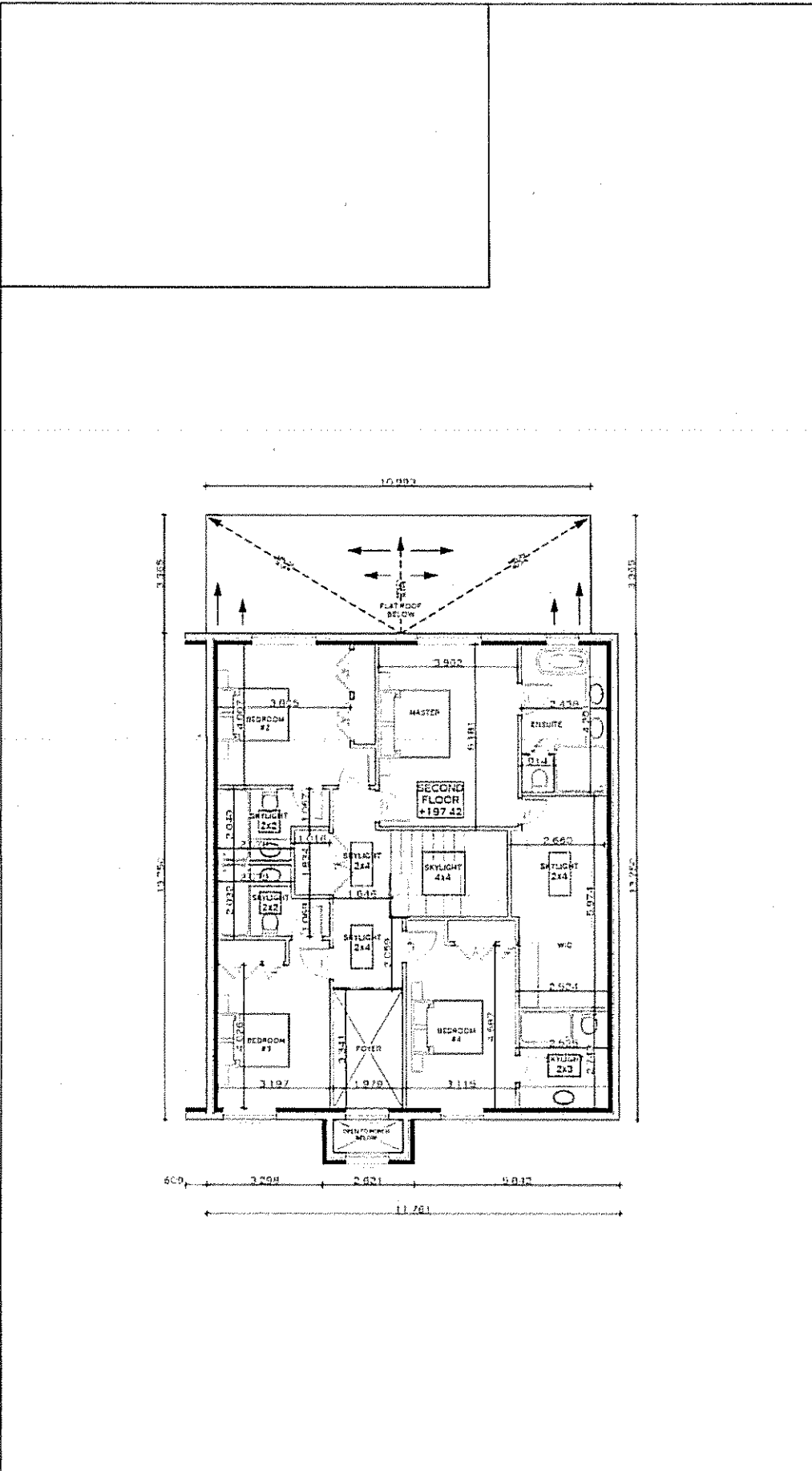

<p>MEMOR ACHITECT INC. 2333 TORONTO STREET 100 TORONTO ON M4P 2C7 T: 416-775-4143</p>		<p>A.06</p>	
<p>MEMOR MEMOR ARCHITECTURE</p>		<p>SCALE: 1:100</p>	<p>DATE: 15/11/2019</p>
<p>DRAWN BY: L.M.</p>	<p>CHECK BY: S.F.</p>	<p>PROJECT: 33 TALIMAN CRES. WATERLOO</p>	
<p>ISSUED FOR:</p>		<p>FN SECOND FL</p>	
<p>DATE:</p>	<p>DATE:</p>	<p>PROJECT: 33 TALIMAN CRES. WATERLOO</p>	
<p><small>MEMOR ARCHITECTURE INC. AND ITS CONSULTANTS AND PROFESSIONAL SERVICES ARE NOT RESPONSIBLE FOR THE ACCURACY OF THE INFORMATION PROVIDED IN THIS DOCUMENT. THE USER OF THIS DOCUMENT SHALL BE RESPONSIBLE FOR OBTAINING ALL NECESSARY PERMITS AND APPROVALS FROM THE APPROPRIATE AUTHORITIES. THE USER SHALL BE RESPONSIBLE FOR OBTAINING ALL NECESSARY INFORMATION FROM THE APPROPRIATE AUTHORITIES. THE USER SHALL BE RESPONSIBLE FOR OBTAINING ALL NECESSARY INFORMATION FROM THE APPROPRIATE AUTHORITIES. THE USER SHALL BE RESPONSIBLE FOR OBTAINING ALL NECESSARY INFORMATION FROM THE APPROPRIATE AUTHORITIES.</small></p>			

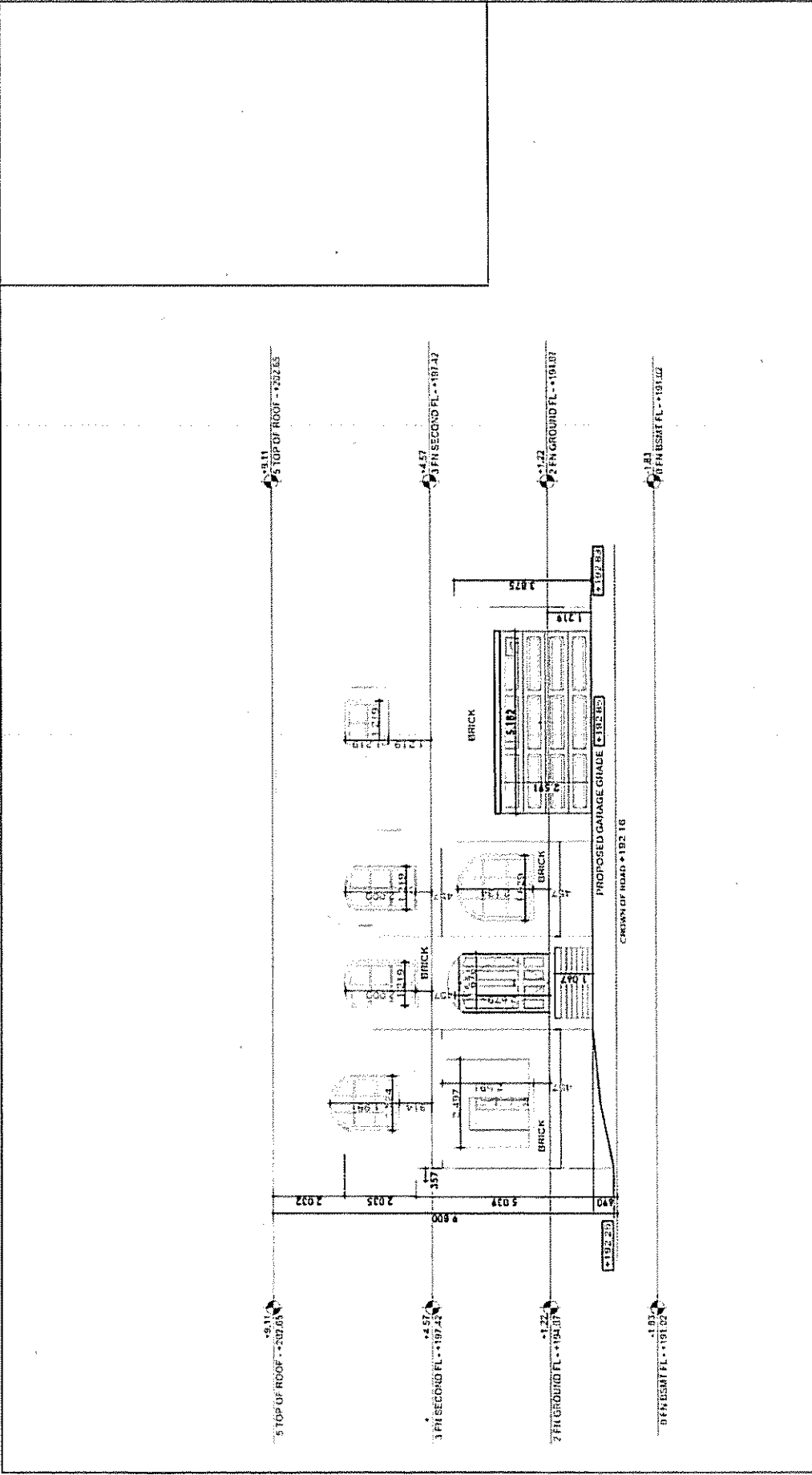

<small>THIS DRAWING AND ALL INFORMATION CONTAINED HEREIN IS THE PROPERTY OF MEMAR ARCHITECTS, INC. AND IS TO BE USED ONLY FOR THE PROJECT AND SITE SPECIFICALLY IDENTIFIED HEREON. NO PART OF THIS DRAWING IS TO BE REPRODUCED OR TRANSMITTED IN ANY FORM OR BY ANY MEANS, ELECTRONIC OR MECHANICAL, INCLUDING PHOTOCOPYING, RECORDING, OR BY ANY INFORMATION STORAGE AND RETRIEVAL SYSTEM, WITHOUT THE WRITTEN PERMISSION OF MEMAR ARCHITECTS, INC.</small>		DATE	DESIGNED FOR	MEMAR ARCHITECTS, INC. 223 Young Street, S.W. Tallahassee, FL 32303 Phone: 904-224-4444	A.08
DRAWING TITLE NORTH ELEVATION PROJECT NO./ADDRESS 25 DAIGHAN CTR., MALEHAN		SCALE 1:100 DATE PLOTTED 1/11/2023 10:04 AM PLOTTER HP DesignJet T1100	DRAWN BY L.M. CHECKED BY S.J.		

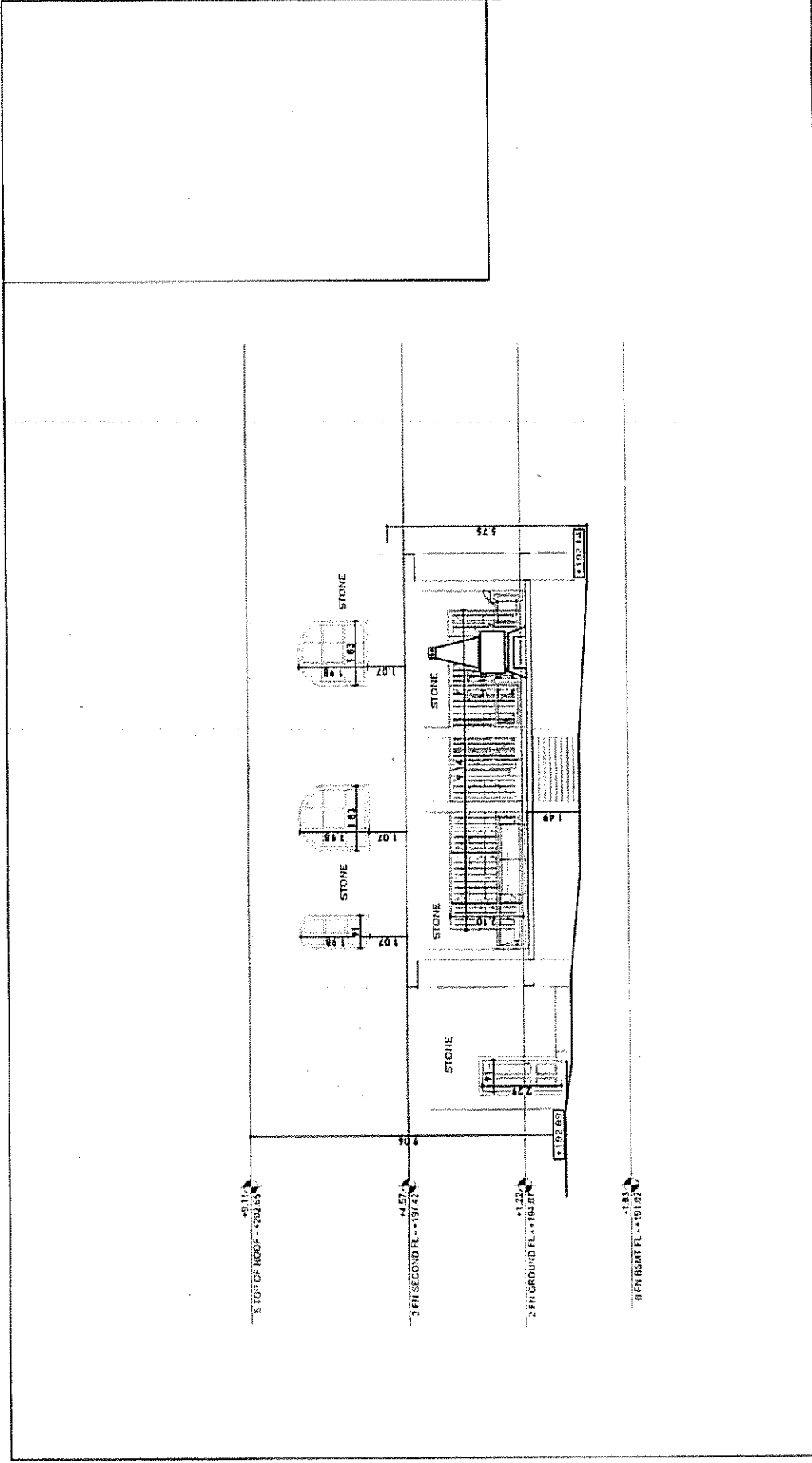

<small> THE INFORMATION CONTAINED ON THIS DRAWING IS THE PROPERTY OF MEMAR ARCHITECT INC. AND SHALL BE KEPT IN CONFIDENCE. ANY REPRODUCTION OR TRANSMISSION OF THIS INFORMATION WITHOUT THE WRITTEN PERMISSION OF MEMAR ARCHITECT INC. IS STRICTLY PROHIBITED. MEMAR ARCHITECT INC. IS NOT RESPONSIBLE FOR ANY ERRORS OR OMISSIONS ON THIS DRAWING. THE USER OF THIS DRAWING SHALL BE RESPONSIBLE FOR OBTAINING ALL NECESSARY PERMITS AND APPROVALS FROM THE APPROPRIATE AGENCIES. MEMAR ARCHITECT INC. IS NOT A LICENSED PROFESSIONAL ENGINEER OR ARCHITECT IN THE STATE OF CALIFORNIA. </small>		DATE: _____ DESIGNED FOR: _____ PROJECT NO.: _____	DRAWING TITLE: SOUTH ELEVATION FRONT PORCH/STAIRS 25 FAIRMOUNT CIRCLE, MALEHUA	DRAWER: LJA CHECK BY: S.L.	SCALE: 1:100 LAST MODIFIED ON: Friday, January 16, 2015	MEMAR ARCHITECT INC. 2333 Tongue Point Road Torrance, CA 90503 T. 416.577.4444	A.10
---	--	--	--	-------------------------------------	--	---	-------------

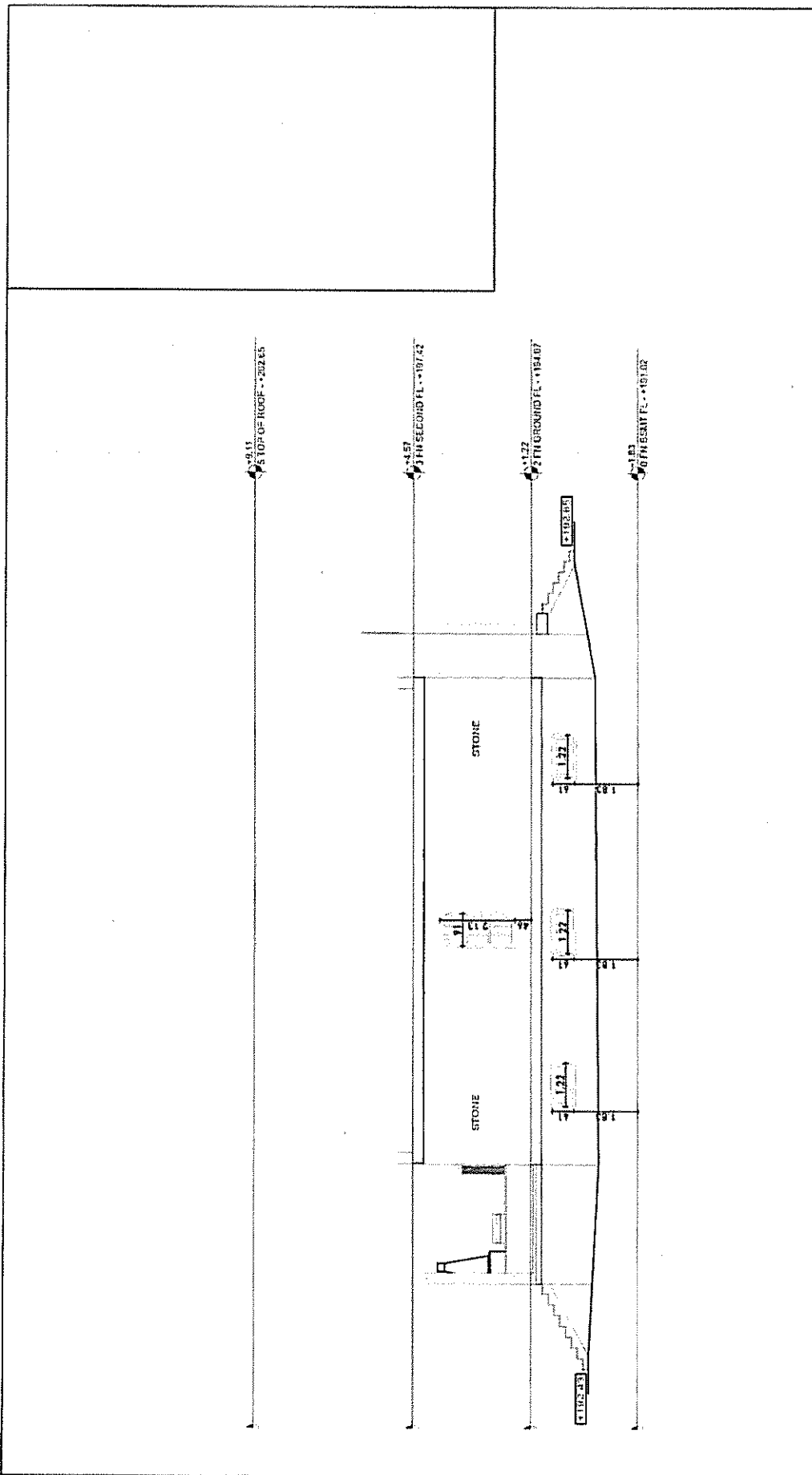

<small>MEMORANDUM TO THE RECORDS OF THE PROJECT THIS DRAWING IS THE PROPERTY OF MEMAR ARCHITECTS INC. AND IS NOT TO BE REPRODUCED OR COPIED IN ANY MANNER WITHOUT THE WRITTEN PERMISSION OF MEMAR ARCHITECTS INC. ALL RIGHTS RESERVED. © 2011 MEMAR ARCHITECTS INC.</small>		DATE: _____ ISSUED FOR: _____	DRAWING TITLE: EAST ELEVATION PROJECT TITLE/ADDRESS: 25 TANJUN PRAJIT, MATARAH	DRAWN BY: L.A.I. CHECK BY: S.I.	SCALE: 1:100 DATE APPROVED ON: 14th JANUARY 2011		"MEMOR ARCHITECTS INC." 2333 Tropic Skum Bldg 19000 JONK, MALAYSIA T: 416-375-4465	A.11
---	--	----------------------------------	--	--	---	--	---	-------------

