

Memorandum to the City of Markham Committee of Adjustment

January 28, 2019

File: A/182/18
Address: 5 Emily Carr St, Markham
Applicant: Zhi Hui Liang & Suhe Yao
Agent: TAES Architects Inc. (Shenshu Zhang)
Hearing Date: Wednesday February 06, 2019

The following comments are provided on behalf of the Central Team:

The applicant is requesting relief from the following requirements of By-law 11-72, R3 as amended:

- a) **Schedule 'B':**
a maximum building height of 27 feet (8.23 metres) whereas the By-law permits a maximum building height of 25 feet (7.62 metres);
- b) **Schedule 'B':**
a maximum lot coverage of 36 percent whereas the By-law permits a maximum lot coverage of 33 1/3 percent;
- c) **Schedule 'B':**
a minimum north side yard setback of 5 feet 8 1/2 inches (1.74 metres) whereas the By-law requires a minimum side yard setback of 6 feet (1.83 metres);

as they relate to a proposed new residential dwelling.

BACKGROUND

Property Description

The 731.22 m² (7,870.84 ft²) subject property is located on the east side of Emily Carr Street, north of Pomander Road and west of Main Street Unionville. The property is located within a residential neighbourhood known as Varley Village and is comprised of a mix of one and two-storey detached dwellings. There is an existing two-storey detached 218.42 m² (2,351 ft²) dwelling on the property, which according to assessment records was constructed in 1971. Vegetation exists across the property.

Proposal

The applicant is proposing to construct a new two-storey detached 263.38 m² (2,835 ft²) dwelling with an attached garage, a rear uncovered deck and, a rear uncovered basement walkout.

Official Plan and Zoning

Official Plan 2014 (partially approved on Nov 24/17, and further updated on April 9/18)

The subject property is designated "Residential – Low Rise", which provides for low rise housing forms including single detached dwellings. Infill development is required to meet the general intent of the 2014 Official Plan with respect to height, massing and setbacks to ensure that the development is appropriate for the site and also generally consistent with the zoning requirements for adjacent properties and properties along the same street. Regard must also be had for retention of existing trees and vegetation, as well as the width of proposed garages and driveways. Planning staff have had regard for the infill development criteria in the preparation of the comments provided below.

Zoning By-Law 11-72

The subject property is zoned R3 'Third Density Single Family Residential' in By-law 11-72, as amended, which permits a single detached dwelling. The proposed development does not comply with the by-law with respect to maximum building height, maximum lot coverage and minimum side yard setback (north).

Varley Village Infill Area

The subject property is within an area of the City where there is a trend to build larger houses. In response to concerns within this trend, a number of residents asked that Markham consider an infill housing by-law for the Varley Village neighbourhood. The Unionville Sub-Committee, a Committee of Council, undertook a review of this issue with community consultation, and ultimately recommend that no action be taken on an infill by-law at this time. This position was endorsed by Development Services Committee on June 19, 2012. As such, the existing by-law standards continue to apply.

Notwithstanding that an infill by-law as not adopted, the Committee should be aware of Council's and the community's concerns with regard to variances and maintaining the current standards of the Zoning By-law. Consequently, the Committee should consider public input before making a decision.

Applicant's Stated Reason(s) for Not Complying with Zoning

According to the information provided by the applicant, the reason for not complying with Zoning is, *"to provide required living space for the owner's family"*.

Zoning Preliminary Review Not Undertaken

The owner has confirmed that a Zoning Preliminary Review (ZPR) has not been conducted. It is the owner's responsibility to ensure that the application has accurately identified all the variances to the Zoning By-law required for the proposed development. If the variance request in this application contains errors, or if the need for additional variances is identified during the Building Permit review process, further variance application(s) may be required to address the non-compliance.

COMMENTS

The Planning Act states that four tests must be met in order for a variance to be granted by the Committee of Adjustment:

- a) The variance must be minor in nature;
- b) The variance must be desirable, in the opinion of the Committee of Adjustment, for the appropriate development or use of land, building or structure;
- c) The general intent and purpose of the Zoning By-law must be maintained;
- d) The general intent and purpose of the Official Plan must be maintained.

Increase in Maximum Building Height

The applicant is requesting relief to permit a maximum building height of 8.23 m (27 ft), whereas the By-law permits a maximum building height of 7.62 m (25 ft). This represents an increase of approximately 0.61 m (2 ft). The proposed two-storey detached dwelling will replace an existing two-storey detached dwelling. It will be taller than dwellings originally developed in the 1970s but similar in scale to other infill residential developments on the street and in the surrounding area. When considering the proposed building height in the context of the overall massing and design of the dwelling, staff are of the opinion that it will have limited impact on the street.

Increase in Maximum Lot Coverage

The applicant is requesting relief for a maximum lot coverage of 36 percent, whereas the By-law permits a maximum lot coverage of 33 1/3 percent. The proposed lot coverage includes a front unenclosed covered porch and a rear projection which add approximately 2.98 m² (32.07 ft²) and 5.11 m² (55 ft²) respectively to the overall building area. Excluding the front unenclosed covered porch and the minor rear projection, the building has a lot coverage of approximately 34.91 percent. The minor rear projection does not span the full width of the rear wall of the dwelling. Given this and that the covered porch is unenclosed, staff are of the opinion that the proposed increase in lot coverage will not significantly add to the scale and massing of the dwelling and, that the resultant dwelling is generally consistent with what the by-law permits.

Reduced Side Yard Setback

The applicant is requesting a minimum north side yard setback of 5' 8½" (1.74 m) for the two-storey portion of the dwelling, whereas the by-law requires a minimum side yard setback of 6 ft (1.83 m) for the two-storey portion of the dwelling. This represents a difference of approximately 0.3 ft (0.09 m). Engineering staff have reviewed the application and have no concern with the variance respecting drainage. Staff are of the opinion that the variance request for a minimum north side yard setback of 5' 8½" (1.74 m) is minor in nature and have no objections.

PUBLIC INPUT SUMMARY

No written submissions were received as of January 28, 2019. It is noted that additional information may be received after the writing of the report, and the Secretary-Treasurer will provide information on this at the meeting.

CONCLUSION

Planning Staff have reviewed the application with respect to Section 45(1) of The Planning Act, R.S.O. 1990, c. P.13, as amended, and are of the opinion that the variance request meets the four tests of the Planning Act. Staff recommend that the Committee consider public input in reaching a decision.

The onus is ultimately on the applicant to demonstrate why they should be granted relief from the requirements of the zoning by-law, and how they satisfy the tests of the Planning Act required for the granting of minor variances.

Please see Appendix "A" for conditions to be attached to any approval of this application.

PREPARED BY:



Aqsa Malik, Planner, Zoning and Special Projects

REVIEWED BY:



Richard Kendall, Development Manager, Central District
File Path: Amanda\File\ 18 258975 \Documents\District Team Comments Memo

APPENDIX "A"

CONDITIONS TO BE ATTACHED TO ANY APPROVAL OF FILE A/182/18

1. The variances apply only to the proposed development as long as it remains;
2. That the variances apply only to the subject development, in substantial conformity with the plan(s) attached as 'Appendix B' to this Staff Report and received by the City of Markham on *December 21, 2018*, and that the Secretary-Treasurer receive written confirmation from the Director of Planning and Urban Design or designate that this condition has been fulfilled to his or her satisfaction.
3. Submission of a Tree Assessment and Preservation Plan, prepared by a qualified arborist in accordance with the City's Streetscape Manual (2009), as amended, to be reviewed and approved by the City, and that the Secretary-Treasurer receive written confirmation from Tree Preservation Technician or Director of Operations that this condition has been fulfilled to his/her satisfaction, and that any detailed Siting, Lot Grading and Servicing Plan required as a condition of approval reflects the Tree Assessment and Preservation Plan.
4. That prior to the commencement of construction or demolition, tree protection be erected and maintained around all trees on site in accordance with the City's Streetscape Manual, including street trees, in accordance with the City's Streetscape Manual (2009) as amended, and inspected by City Staff to the satisfaction of the Tree Preservation Technician or Director of Operations.
5. That tree replacements be provided and/or tree replacement fees be paid to the City if required in accordance with the Tree Assessment and Preservation Plan, and that the Secretary-Treasurer receive written confirmation that this condition has been fulfilled to the satisfaction of the Tree Preservation Technician or Director of Operations

CONDITIONS PREPARED BY:



Aqsa Malik, Planner, Zoning and Special Projects

APPENDIX B

PROFESSIONAL SEAL OF A SURVEYOR
 A. AZIZ SURVEYORS INC.
 2068767

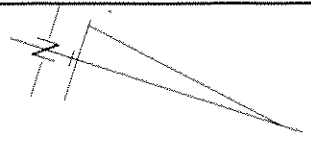

EMILY CARR STREET
 BY RECORDED PLAN M-1368
 FOR LOTS 05 & 07
 (SEE LINE OF FUTURE)

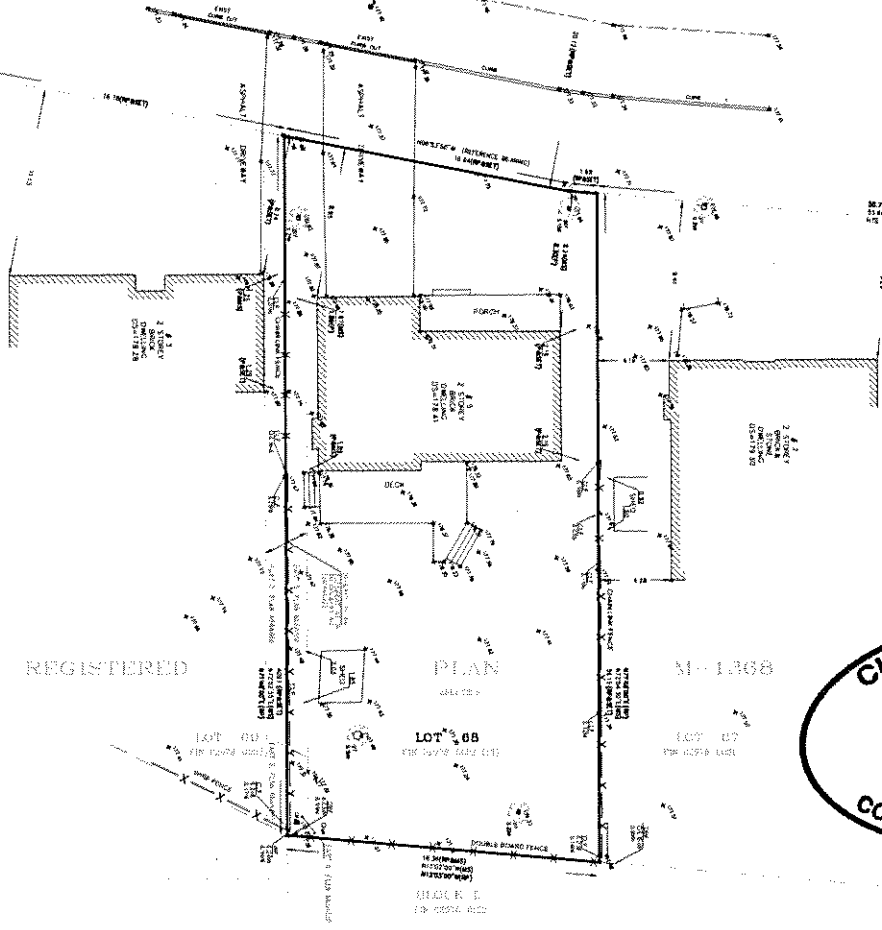

REGISTERED PLAN M-1368

Lot 05
 187.00 SQ. METERS (45,100 SQ. FT.)

Lot 07
 187.00 SQ. METERS (45,100 SQ. FT.)



REPORTER'S REAL PROPERTY REPORT OF
 PART 1 OF 8
 REGISTERED PLAN M-1368
TOWN OF MARKHAM
 (RELOCAL JURISDICTION OF YORK)
 187.00 275 1/4
 A. AZIZ SURVEYORS INC. QLS
 2068767
 187.00 275 1/4
 187.00 275 1/4

NO.	DESCRIPTION	AREA (SQ. METERS)	AREA (SQ. FEET)
1	LOT 05	187.00	45,100
2	LOT 07	187.00	45,100
3	TOTAL	374.00	90,200

DATE: SEPTEMBER 25, 2014
 A. AZIZ SURVEYORS INC.
 2068767
 187.00 275 1/4
 187.00 275 1/4

RESIDENCE

5 Emily Carr St. Markham, ON



*ALL DRAWINGS, SPECIFICATIONS AND RELATED DOCUMENTS ARE THE PROPERTY OF TAE9 ARCHITECTS INC. AND MUST BE RETURNED UPON REQUEST. REPRODUCTION OF DRAWINGS, SPECIFICATIONS AND RELATED DOCUMENTS WITHOUT THE WRITTEN PERMISSION OF THE ARCHITECT.

DO NOT SCALE DRAWINGS
CONTRACTOR MUST CHECK & VERIFY ALL DIMENSIONS ON SITE
THIS DRAWING IS NOT TO BE USED FOR CONSTRUCTION UNLESS SIGNED BY THE ARCHITECT

No.	Description	Date	By
1	General Arrangement	2018-11-19	TAES

TAE9 Architects Inc.

26 SCARBOROUGH RD
TORONTO, ON L4R 4W7
T 416 800 2344
F 416 800 2445

Residence

New Construction

5 Emily Carr St. Markham, ON

Project Name: T9190005

Drawn: Scale:

Checked: Date: Dec 2018

Cover

Drawing No. A000

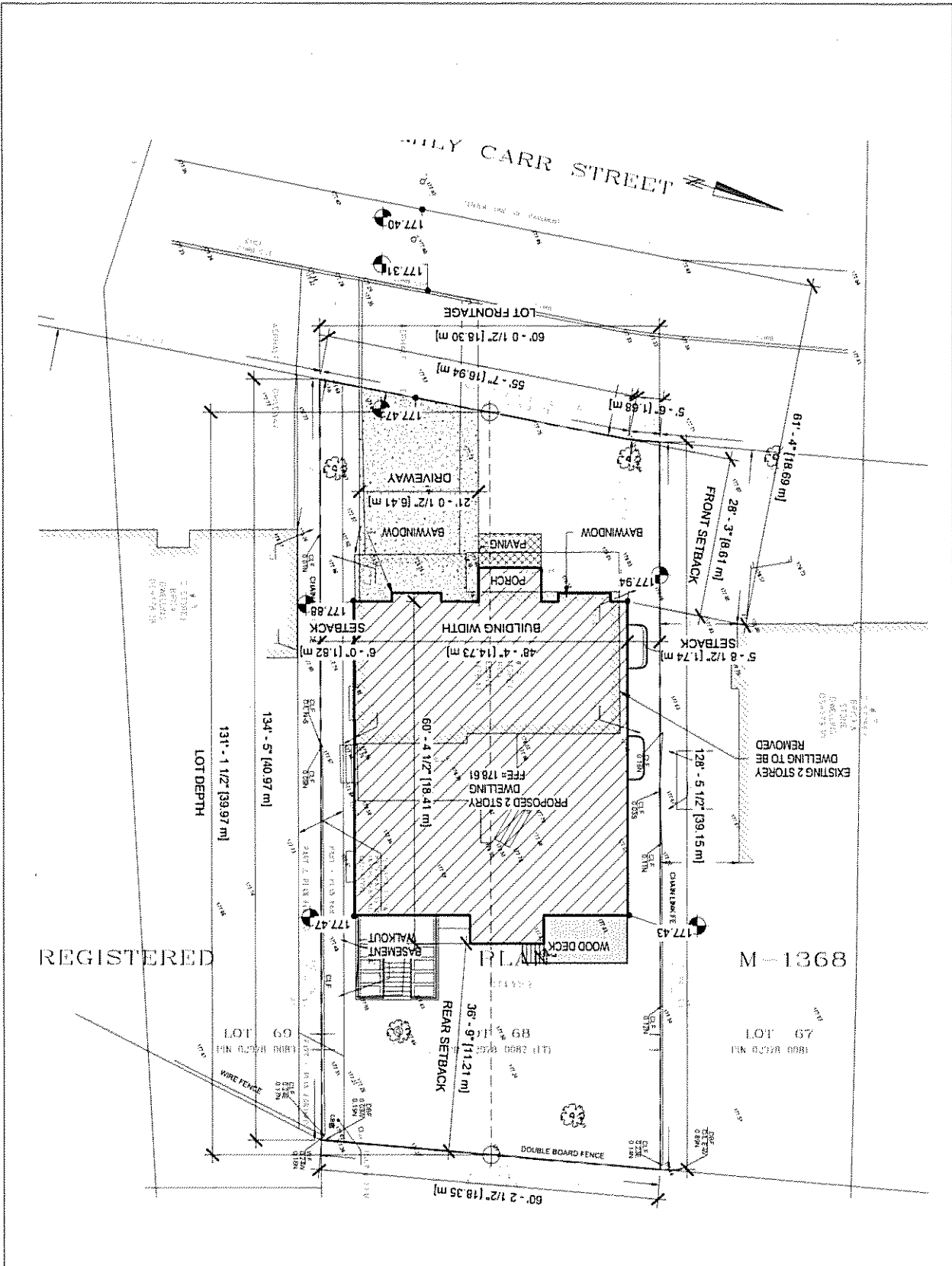

TAES Architects Inc.
 98 SCARSON ROAD
 TORONTO, ON CANADA
 T 416 603 2344
 F 416 603 3485

Residence
 New Construction
 5 Emily Carr St. Markham, ON

Drawn: 7/21/2006
 Scale: 1/8" = 1'-0"
 Checked: Dec 2018

Site Plan
 Drawing No: A001

No.	Revisions	Date	By
1	Issued for Approval	2018.12.18	AM

ALL DRAWINGS, SPECIFICATIONS AND NOTES ARE THE PROPERTY OF TAES ARCHITECTS INC. AND MUST BE RETURNED TO THE ARCHITECT UPON REQUEST. REPRODUCTION OF THIS DRAWING IN WHOLE OR IN PART WITHOUT THE WRITTEN PERMISSION OF THE ARCHITECT IS FORBIDDEN.
 DO NOT SCALE DRAWINGS.
 CONTRACTOR MUST CHECK & VERIFY ALL DIMENSIONS ON SITE.
 THIS DRAWING IS NOT TO BE USED FOR CONSTRUCTION UNTIL SIGNED BY THE ARCHITECT.

SITE STATISTICS (Markham 11-72)

ZONING	R3.1BY LAW 11-72 29-97 (42.95)	LOT NO.	68
PLAN NO.	M-1368	LOT AREA	7870.84 SF (731.225 SM)
LOT FRONTAGE	67'-0 1/2" (18.30M)	LOT DEPTH	131'-1 1/2" (39.97 M)

DESCRIPTION	EXISTING	PROPOSED	REQUIRED	SECTION
MIN LOT FRONTAGE		67'-0 1/2" (18.30M)	67'-0"	
MIN. LOT AREA		7870.84 SF (731.225 SM)	7500 SF	
MAX. BUILDING HEIGHT		27'-0" * (8.23M)	25'-0" (7.62M)	
NO. OF STORIES	2	2	2	
DRIVEWAY WIDTH	16'-6" (5.08M)	21'-0 1/2" (6.41 M)		
BUILDING AREA		2835.03 SF (263.38 SM)		
GROSS FLOOR AREA (INC. GARAGE)		5497.99 SF (510.78 SM)	1900 SF (MIN.)	
MAX LOT COVERAGE		2835.03 SF (263.38 SM)	39% *	33.3%
FRONT YARD LANDSCAPING AREA		1197.38 SF (111.24 SM)	59.43%	
FRONT YARD SOFT LANDSCAPING AREA		1169.50 SF (108.65 SM)	97.67%	
GARAGE		2 CARS		
SETBACK	EXISTING	PROPOSED	REQUIRED	
FRONT (WEST)		28'-3" (8.61M)	27'-0" (8.23 M)	
SIDE (NORTH)		5'-8 1/2" * (1.74M)	6'-0" (1.82 M)	
SIDE (SOUTH)		6'-0" (1.82 M)	6'-0" (1.82 M)	
REAR (EAST)		36'-5" (11.21 M)	25'-0" (7.62 M)	

ALL DRAWINGS, SPECIFICATIONS AND RELATED PROGRAMS ARE THE COPYRIGHT PROPERTY OF THE ARCHITECT AND MUST BE RETURNED UPON REQUEST. REPRODUCTION OF RELATED DOCUMENTS IN PART OR IN WHOLE IS FORBIDDEN WITHOUT THE WRITTEN PERMISSION OF THE ARCHITECT.

DO NOT SCALE DRAWINGS.
CONTRACTOR MUST CHECK AND VERIFY ALL DIMENSIONS ON SITE.
THIS DRAWING IS NOT TO BE USED FOR CONSTRUCTION UNTIL SIGNED BY THE ARCHITECT.

No.	Revision	Date	BY
1	Variance Application	2018.11.19	MMJ

TAES Architects Inc.
98 SCARBOROUGH ROAD
TORONTO, ON M1S 2P7
CANADA
T 416 603 3284
F 416 503 3285

Residence
New Construction
5 Emily Carr St. Markham, ON

Project: 12618089
Drawn: Scale: 1/8" = 1'-0"
Checked: Date: Dec 2018

Statistics

Drawing No: A002

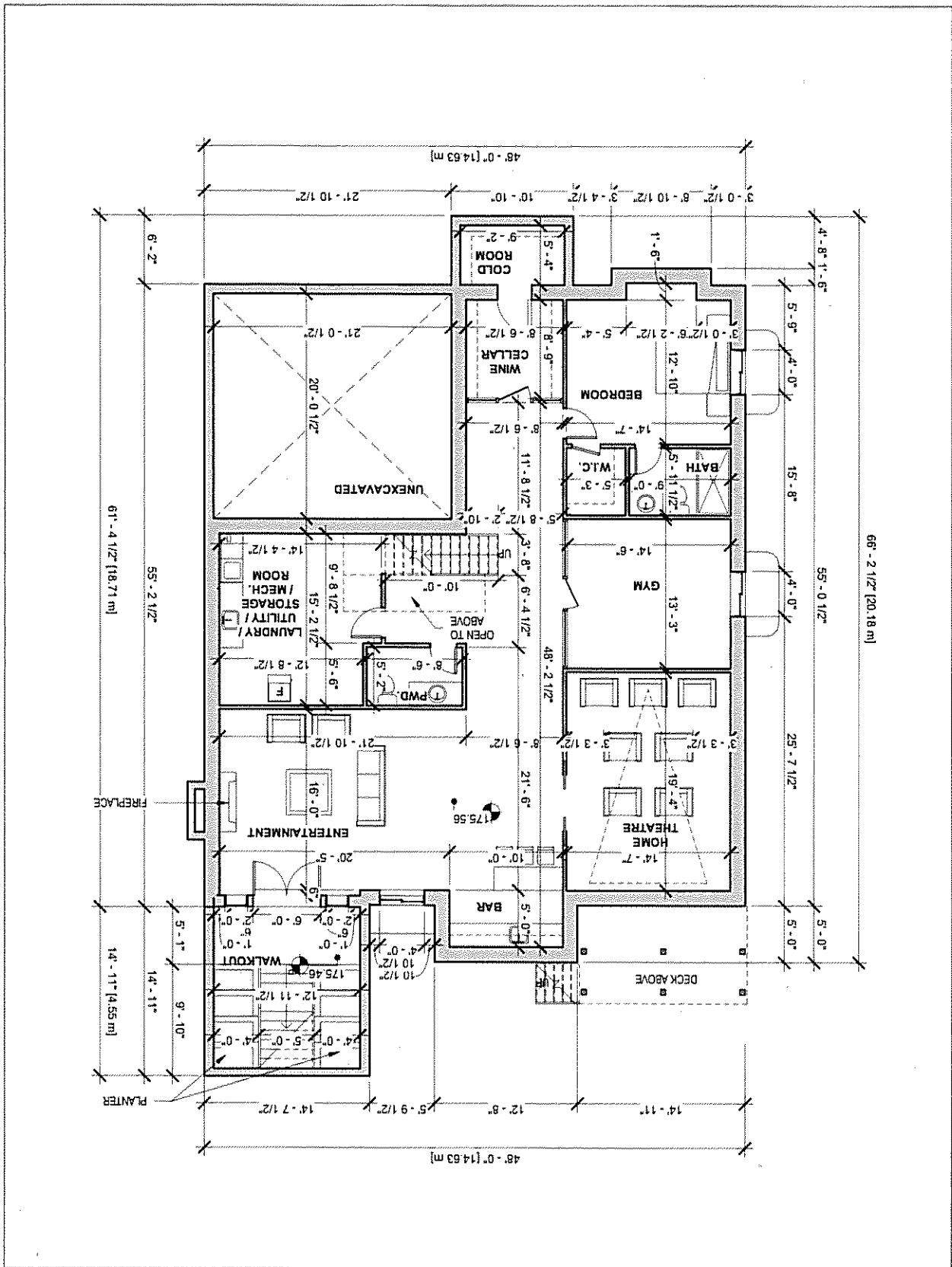

*ALL DRAWINGS, SPECIFICATIONS AND RELATED DOCUMENTS ARE THE PROPERTY OF TAES ARCHITECTS INC. ANY REUSE OR REPRODUCTION OF THESE DRAWINGS, SPECIFICATIONS AND RELATED DOCUMENTS WITHOUT THE WRITTEN PERMISSION OF THE ARCHITECT.
 DO NOT SCALE DRAWINGS.
 CONTRACTOR MUST CHECK & VERIFY ALL DIMENSIONS ON SITE.
 THIS DRAWING IS NOT TO BE USED FOR CONSTRUCTION UNLESS SIGNED BY THE ARCHITECT.

No.	Revision	Date	By
1	Issued for Approval	2016-03-19	TAES

TAES Architects Inc.
 98 SCARSDALE ROAD
 TORONTO, ON M3B 3P7
 T 416 603 2344
 F 416 603 2345

Residence
 New Construction
 5 Emily Carr St. Markham, ON

Project Number: 12018006
 Date: 18 Feb 2016
 Checked: Date: Dec 2016

Basement Floor

Drawing No. **A101**

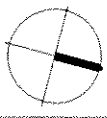

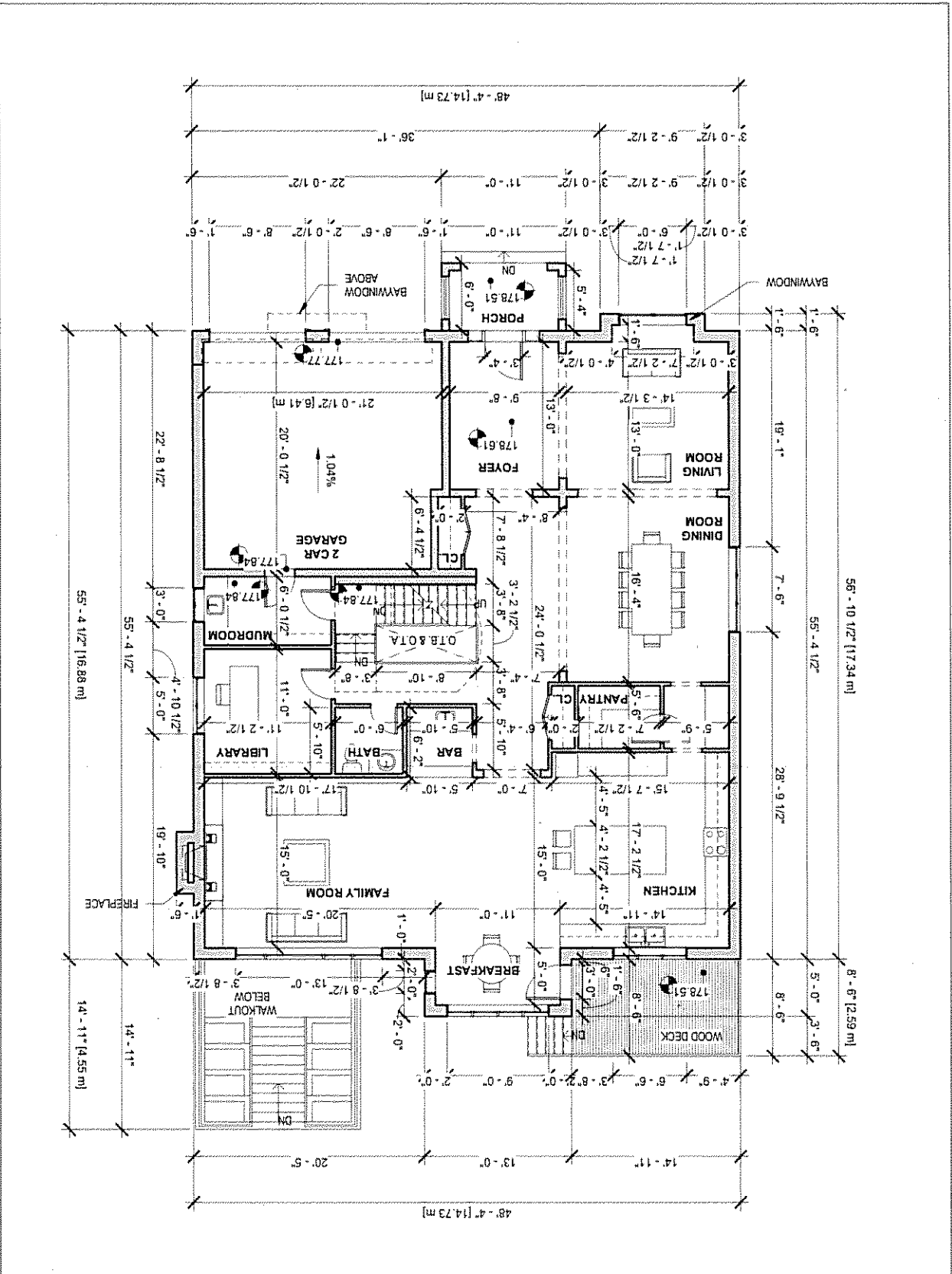

56'-10 1/2" (17.34 m)

8'-6" (2.59 m)

Project Number: 72018666
 Scale: 1/8" = 1'-0"
 Date: Dec. 2018

Ground Floor Plan

Drawing No. **A102**

5 Emily Carr St. Markham, ON

Residence

New Construction

TAES Architects Inc.

96 SCARBOROUGH ROAD
 TORONTO, ON M1S 2R2
 CANADA
 T 416 593 3284
 F 416 593 2465

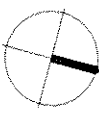

No.	Revision	Date	By
1	Issued Application	2018.12.18	MLL

ALL DRAWINGS SPECIFICATIONS AND RELATED DOCUMENTS ARE THE COPYRIGHT PROPERTY OF THE ARCHITECT AND MUST BE RETURNED TO THE ARCHITECT UPON COMPLETION OF THE PROJECT. NO PART OF THIS DRAWING IS TO BE USED FOR CONSTRUCTION UNLESS CHECKED BY THE ARCHITECT.

DO NOT SCALE DRAWINGS.
 CONTRACTOR MUST CHECK & VERIFY ALL DIMENSIONS ON SITE.
 THIS DRAWING IS NOT TO BE USED FOR CONSTRUCTION UNLESS CHECKED BY THE ARCHITECT.

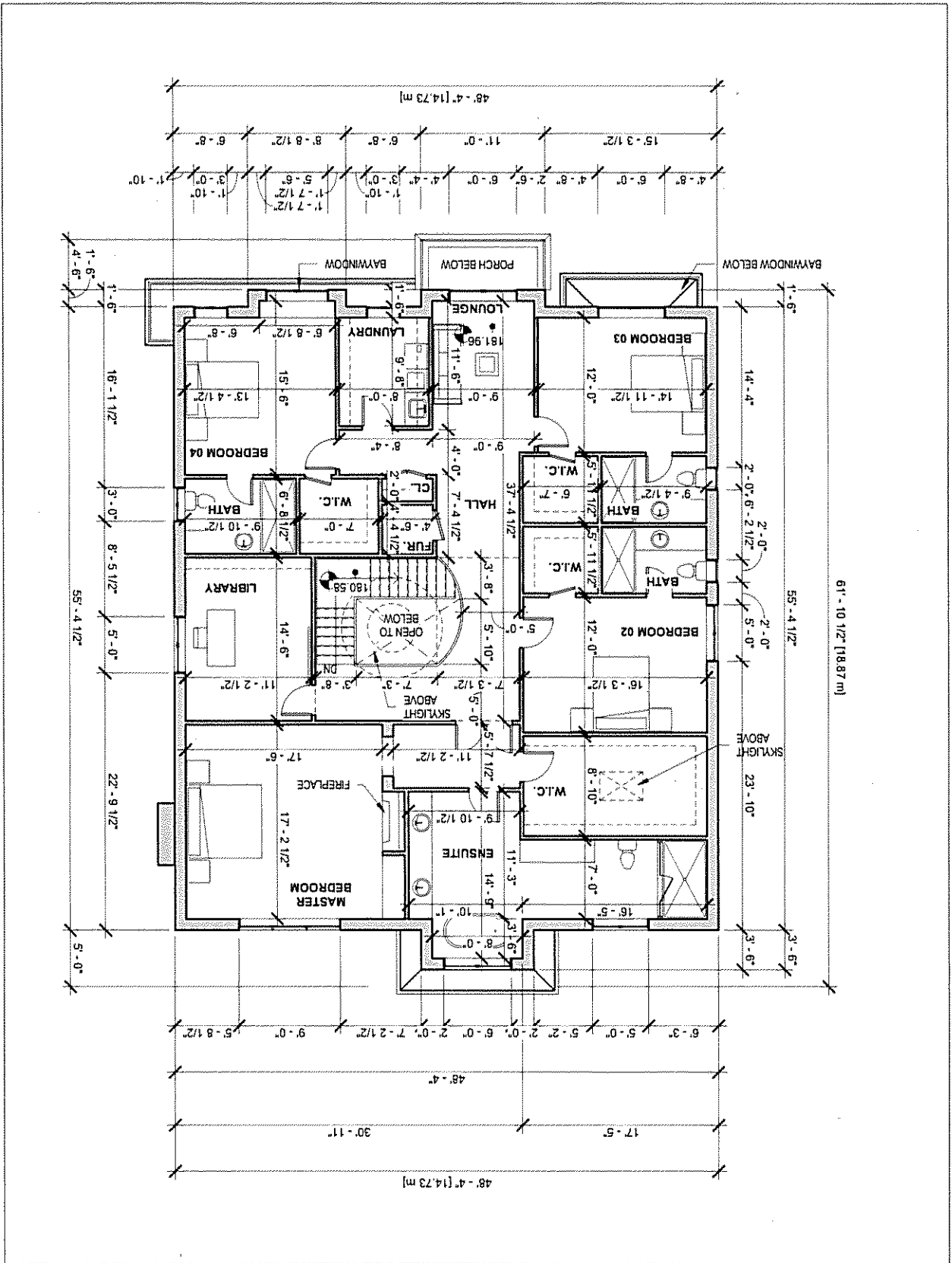

ALL DRAWINGS, SPECIFICATIONS AND COPYRIGHT PROPERTY OF THE ARCHITECT AND MUST BE RETURNED UPON REQUEST REPRODUCTION OF DRAWINGS, SPECIFICATIONS AND REVISIONS ARE STRICTLY FORWARDED IN WRITTEN PERMISSION OF THE ARCHITECT.

DO NOT SCALE DRAWINGS.

CONTRACTOR MUST CHECK & VERIFY ALL DIMENSIONS ON SITE.

THIS DRAWING IS NOT TO BE USED FOR CONSTRUCTION UNTIL SIGNED BY THE ARCHITECT.

No.	Revision	Date	By
1	Various Applications	2016.12.19	MM

TAES Architects Inc.
 98 SCARBOROUGH ROAD
 TORONTO, ON CANADA
 T 416 803 3284
 F 416 803 3465

Residence
 New Construction
 5 Emily Carr St. Markham, ON

Project Number: 120180068
 Drawn: Scale: 1/8" = 1'-0"
 Checked: Date: Dec 2016

Drawing No: **A103**

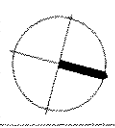

Copyright © 2011 TAES Architects Inc.

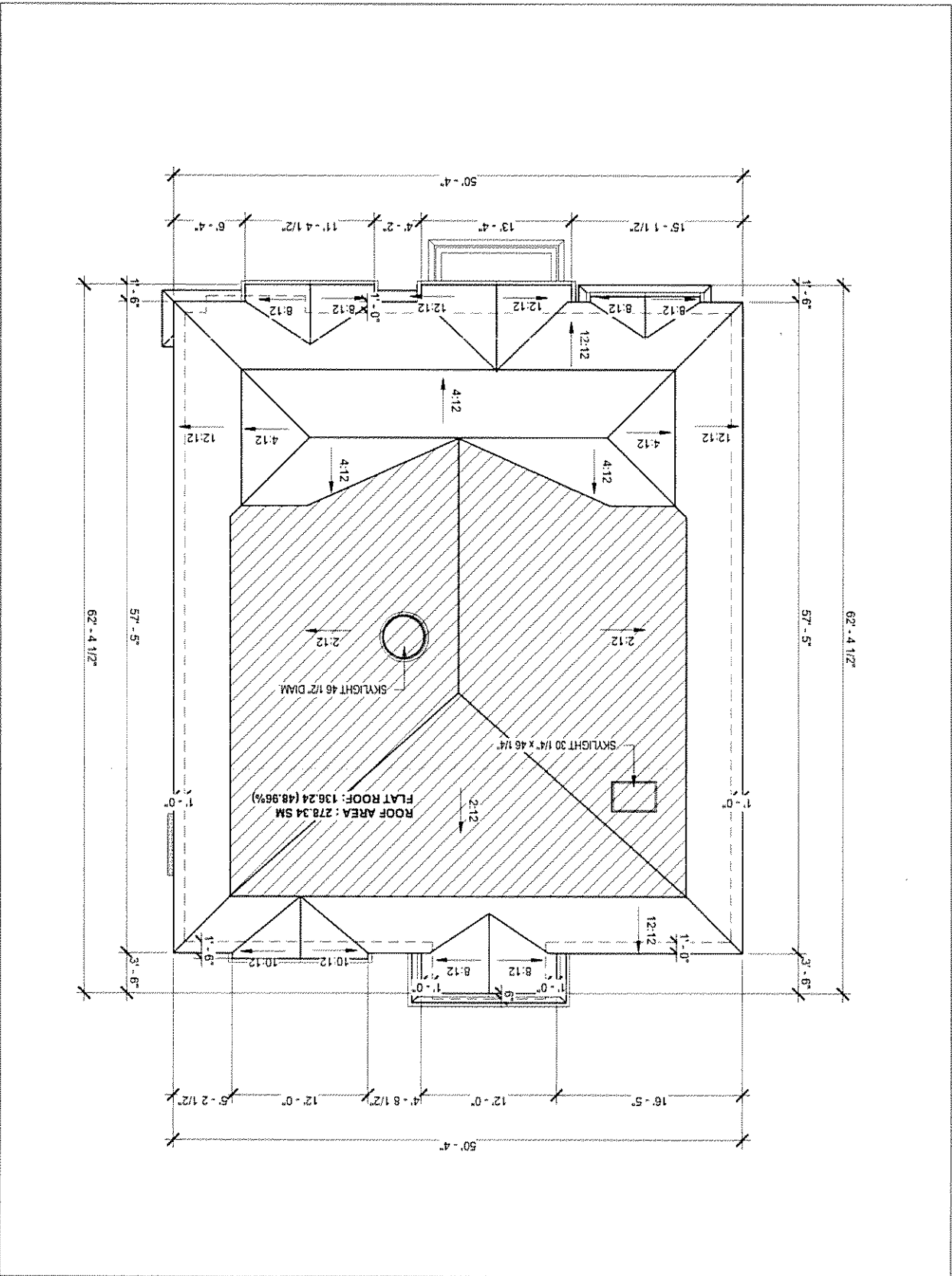

ALL DRAWINGS SPECIFICATIONS AND RELATED DOCUMENTS ARE THE COPYRIGHT PROPERTY OF THE ARCHITECT AND MUST BE RETURNED UPON REQUEST. REPRODUCTION OF RELATED DOCUMENTS IN PART OR IN WHOLE IS FORBIDDEN WITHOUT THE WRITTEN PERMISSION OF THE ARCHITECT.

DO NOT SCALE DRAWINGS.
 CONTRACTOR MUST CHECK & VERIFY ALL DIMENSIONS ON SITE.
 THIS DRAWING IS NOT TO BE USED FOR CONSTRUCTION UNTIL SIGNED BY THE ARCHITECT.

No.	Revision	DATE	BY
1	Version Adjustment	2018.12.10	UAF

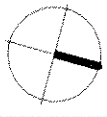

TAES Architects Inc.
 98 SCARBOROUGH ROAD
 TORONTO, ON M1B 2B7
 CANADA
 T 416 800 3384
 F 416 800 3385

Residence
 New Construction
 5 Emily Carr St. Markham, ON

Project Number: 12018008
 Drawn: Scale: 1/8" = 1'-0"
 Checked: Date: Dec. 2018

Roof Plan
 Drawing No. **A104**

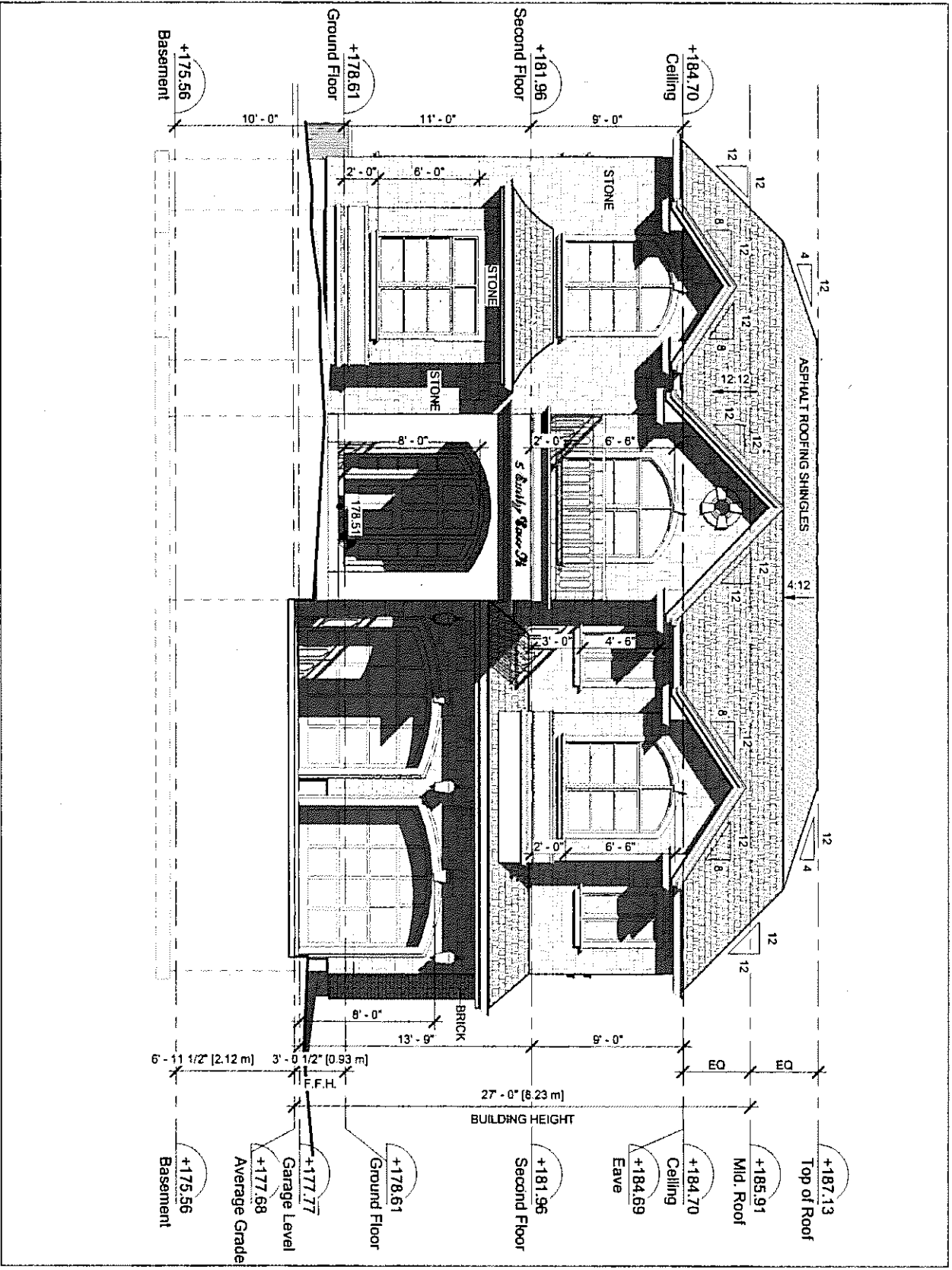

ALL DRAWINGS, SPECIFICATIONS AND NOTES ARE THE PROPERTY OF THE ARCHITECT AND MUST BE RETURNED UPON REQUEST. REPRODUCTION OF ANY PART OF THIS DRAWING OR ANY INFORMATION CONTAINED HEREIN WITHOUT THE WRITTEN PERMISSION OF THE ARCHITECT.

DO NOT SCALE DRAWINGS.
CONTRACTOR MUST CHECK & VERIFY ALL DIMENSIONS ON SITE.
THIS DRAWING IS NOT TO BE USED FOR CONSTRUCTION UNLESS SIGNED BY THE ARCHITECT.

No.	Revision	Date	By
1	Issued for Construction	2018.12.19	ML

TAES Architects Inc.
 86 SCARBOROUGH ROAD
 TORONTO, ON CANADA
 T 416 603 3364
 F 416 603 3467

Residence
 New Construction
 5 Emily Carr St. Markham, ON

Project Number: 12018006
 Scale: 3/16" = 1'-0"
 Client: ML
 Date: Dec 2018

West (Front) Elevation

Drawing No. **A201**

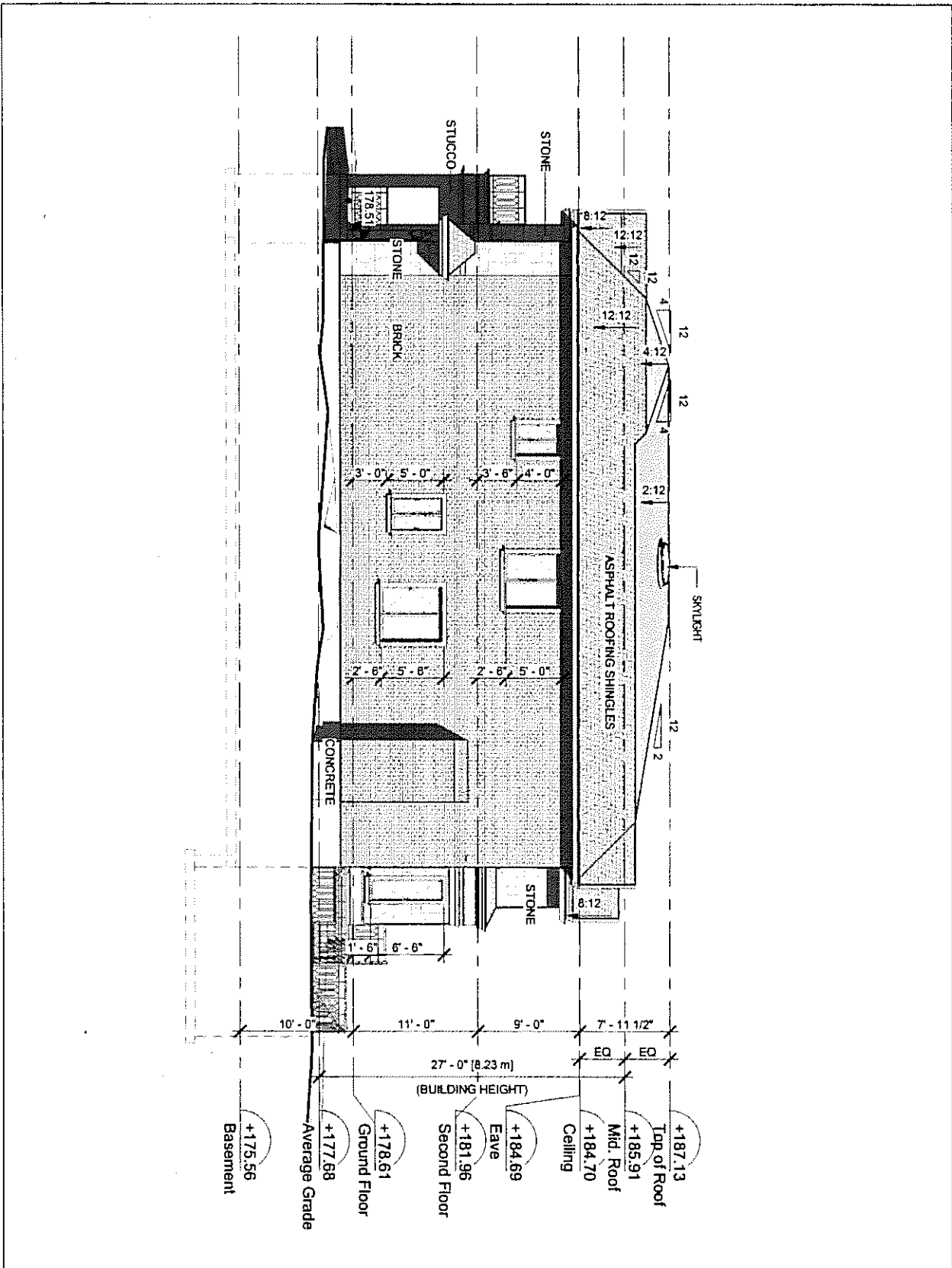

ALL DRAWINGS SPECIFICATIONS AND MATERIALS ARE THE PROPERTY OF THE ARCHITECT AND MUST BE RETURNED UPON REQUEST REPRODUCTION OF DRAWINGS, SPECIFICATIONS AND MATERIALS IS FORWARDED WITHOUT THE WRITTEN PERMISSION OF THE ARCHITECT.

DO NOT SCALE DRAWINGS.
CONTRACTOR MUST CHECK A VESSEY ALL DIMENSIONS ON SITE.
THIS DRAWING IS NOT TO BE USED FOR CONSTRUCTION UNTIL SIGNED BY THE ARCHITECT.

No.	Description	Date	By
1	Original	2018.12.19	JAM
2	Revised		
3			
4			
5			
6			
7			
8			
9			
10			

TAES Architects Inc.

96 SPADINA ROAD
TORONTO, ON M5S 2N7
T 416 803 3344
F 416 803 3445

Residence

New Construction

5 Emory Court St. Markham, ON

Project Number	72018000
Scale	1/8" = 1'-0"
Checked	DJA
Date	Dec 2018

South Elevation

Drawing No. **A203**

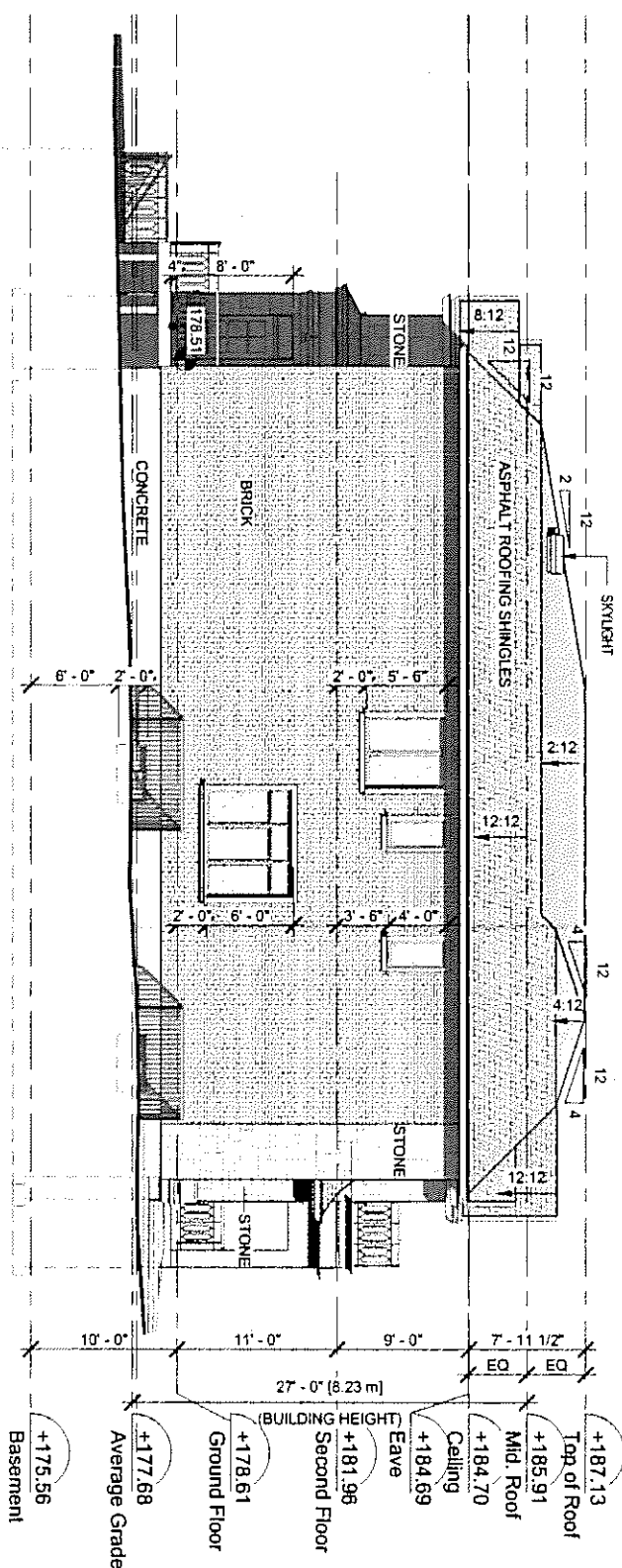

+187.13	Top of Roof
+185.91	Mid Roof
+184.70	Ceiling
+184.69	Eave
+181.98	Second Floor
+178.61	Ground Floor
+177.68	Average Grade
+175.56	Basement

ALL DRAWINGS, SPECIFICATIONS AND RELATED DOCUMENTS ARE THE COPYRIGHT PROPERTY OF THE ARCHITECT AND MUST BE RETURNED UPON REQUEST. REPRODUCTION OF RELATED DOCUMENTS IN PART OR IN WHOLE IS FORBIDDEN WITHOUT THE WRITTEN PERMISSION OF THE ARCHITECT.

DO NOT SCALE DRAWINGS.

CONTRACTOR MUST CHECK & VERIFY ALL DIMENSIONS ON SITE.

THIS DRAWING IS NOT TO BE USED FOR CONSTRUCTION UNLESS SIGNED BY THE ARCHITECT.

No.	Description	Date	By
1	Issued for Construction	2015.12.18	MAJ

TAES Architects Inc.
 28 SPADINA AVE. 603
 TORONTO, ON M5S 2P2
 CANADA
 T 416 593 1264
 F 416 593 1265

Residence
 New Construction
 5 Emily Carr St. Markham, ON

Project Number: 12018006
 Date: Scale: 1/8" = 1'-0"
 Checked: DMJ Date: Dec. 2015

North Elevation
 Drawing No. A204