

# Memorandum to the City of Markham Committee of Adjustment

May 19, 2022

**File:** A/018/22  
**Address:** 225 Church Street – Markham, ON  
**Applicant:** Faha Fatima Baquer  
**Agent:** Paar Design Inc. (Nikol Paar)  
**Hearing Date:** May 25, 2022

The following comments are provided on behalf of the East District team. The applicant is requesting relief from the following “Residential One – (R1)” zone requirements under By-law 1229, as amended, as they relate to a proposed two-storey detached dwelling. The variances requested are to permit:

**a) Amending By-law 99-90, Section 1.2 (vi):**

a maximum floor area ratio of 47.63%, whereas the by-law permits a maximum floor area ratio of 45.0%; and

**b) Amending By-law 99-90, Section 1.2 (ii):**

a maximum building depth of 18.40 m (60.37 ft), whereas the by-law permits a maximum building depth of 16.80 m (55.12 ft).

## BACKGROUND

This application was deferred sine die by the Committee of Adjustment (the “Committee”) on March 23, 2022 in order to provide the applicant time to address concerns noted in the Minutes Extract (Appendix “D”). The initial variances requested are identified in the Staff Report dated March 14, 2022 (Appendix “C”).

## COMMENTS

On April 25, 2022, the applicant submitted revised drawings, and a new application form, which complies with the maximum building height requirement, and reduces their initial maximum floor area ratio and building depth variance requests. The reduced floor area ratio of 47.63% would facilitate the construction of a two-storey detached dwelling with a maximum floor area of 433.51 m<sup>2</sup> (4,666.29 ft<sup>2</sup>). This is an increase of 23.93 m<sup>2</sup> (257.58 ft<sup>2</sup>) from the By-law requirement.

The revised building depth request of 18.40 m (60.37 ft) is a reduction of 0.57 m (1.87 ft) from the original request. The By-law permits a maximum building depth of 16.80 m (55.12 ft) with permissions for a building depth of up to 18.90 m (62.01 ft) by an extension to the rear of the dwelling, if such extension complies with the following criteria:

- The extension does not exceed one-storey;
- The extension does not exceed 4.60 m (15.09 ft) in height;
- The extension is setback from all lot lines a minimum distance of the greater of 3.0 m (9.84 ft), or the minimum required setback; and
- The extension is not wider than one-half of the width of the dwelling at its widest point.

In consideration of the aforementioned revisions, staff remain of the opinion that the proposed development meets the four tests of the *Planning Act, R.S.O. 1990, c. P.13, as amended*, for the reasons generally described in the initial staff report.

**ZONING PRELIMINARY REVIEW (ZPR) NOT UNDERTAKEN**

The owner has confirmed that a ZPR has not been conducted for the revised drawings. Staff advise that it is the owner’s responsibility to ensure that the application has accurately identified all the variances to the Zoning By-law required for the proposed development. If the variances requested in this application contains errors, or if the need for additional variances are identified at the Building Permit stage, further variance application(s) may be required to address any instances of non-compliance.

**PUBLIC INPUT SUMMARY**

One written submission was received as of May 19, 2022, expressing concerns that the dwelling is too close to the rear property line. Staff note that the applicant is not seeking a variance relating to a reduction in the rear yard setback, and maintain the opinion that the requested increase in building depth meets the four tests.

Additional information may be received after the writing of this report, and the Secretary-Treasurer will provide information on this at the meeting.

**CONCLUSION**

Staff recommend that the Committee consider the subsequent conditions of approval, and public input in reaching a decision. The onus is ultimately on the applicant to demonstrate how they satisfy the tests of the *Planning Act* required for the granting of minor variances.

**APPENDICES**

- Appendix “A” – Conditions of Approval
- Appendix “B” – Plans
- Appendix “C” – Staff Report: March 14, 2022

PREPARED BY:

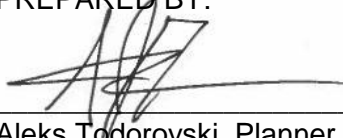
  
\_\_\_\_\_  
Aleks Todorovski, Planner, Zoning and Special Projects

REVIEWED BY:

  
\_\_\_\_\_  
Stacia Muradali, Development Manager, East District

**APPENDIX "A"**

**CONDITIONS TO BE ATTACHED TO ANY APPROVAL OF FILE A/018/22**

1. The variances apply only to the proposed development for as long as it remains.
2. That the variances apply only to the proposed development, in substantial conformity with the plans attached as Appendix "B" to this Staff Report, and that the Secretary-Treasurer receive written confirmation from the Director of Planning and Urban Design or designate that this condition has been fulfilled to his or her satisfaction.
3. Submission of a Tree Assessment and Preservation Plan, prepared by a qualified arborist in accordance with the City's Streetscape Manual (2009), as amended, to be reviewed and approved by the Director of Planning and Urban Design, or their designate, and that the Secretary-Treasurer receive written confirmation that this condition has been fulfilled to the satisfaction of the Director of Planning and Urban Design, or their designate.
4. That tree replacements be provided and/or tree replacement fees be paid to the Director of Planning and Urban Design, or their designate, if required, in accordance with the Tree Assessment and Preservation Plan, and that the Secretary-Treasurer receive written confirmation that this condition has been fulfilled to the satisfaction of the Director of Planning and Urban Design, or their designate.
5. That prior to the commencement of construction or demolition, tree protection be erected and maintained around all trees on site, including street trees, in accordance with the City's Streetscape Manual (2009), as amended, and inspected by the Tree Preservation Technician, or their designate, and that the Secretary-Treasurer receive written confirmation that this condition has been fulfilled to the satisfaction of the Director of Planning and Urban Design, or their designate.

CONDITIONS PREPARED BY:



---

Aleks Todorovski, Planner, Zoning and Special Projects

**APPENDIX "B"**  
**PLANS TO BE ATTACHED TO ANY APPROVAL OF FILE A/018/22**

# Appendix B

File: 22.110237.000.00.MNV

Date: 05/20/22  
MM/DD/YY

**PAAR**  
DESIGN INC.  
22 BLUE FOREST DR.  
TORONTO ON.  
M3H 4W2  
416 630 2108

THIS DRAWING IS COPYRIGHTED INSTRUMENT OF SERVICE AND IT REMAINS THE PROPERTY OF THE DESIGNER. UNLESS OTHERWISE SPECIFIED, ALL RIGHTS ARE RESERVED. NO PART OF THIS DRAWING IS TO BE REPRODUCED OR TRANSMITTED IN ANY FORM OR BY ANY MEANS, ELECTRONIC OR MECHANICAL, INCLUDING PHOTOCOPYING, RECORDING, OR BY ANY INFORMATION STORAGE AND RETRIEVAL SYSTEM, WITHOUT THE WRITTEN PERMISSION OF THE DESIGNER. THE DESIGNER ASSUMES NO LIABILITY FOR ANY ERRORS OR OMISSIONS IN THIS DRAWING. THE CONTRACTOR SHALL VERIFY ALL DIMENSIONS ON THE JOB.

MARK	DATE	DESCRIPTION
1.	08 11 2021	ISSUED FOR ZONING REVIEW
2.	28 12 2021	EXISTING SHED TO BE REMOVED
3.	24 01 2022	ISSUED FOR COA

**DESIGN**  
The undersigned has reviewed and takes responsibility for this design, and has the qualifications and meets the requirements set out in the Ontario Code to be a designer.  
Required unless design is exempted under Division C-3.2.5.1 of the 2006 Ontario Building Code

Zoran Paar  
Name  
Signature  
24546  
BCIN / BCIN

Registration Information  
Required unless design is exempted under Division C-3.2.4.1 of the 2006 Ontario Building Code

PAAR Architecture and Interior Design Inc.  
Firm Name  
Signature  
31785  
BCIN / BCIN

**PAAR**  
DESIGN INC.  
22 BLUE FOREST DR.  
TORONTO ON.  
M3H 4W2  
416 630 2108  
www.paarinc.com

**PROJECT:** 226 CHURCH STREET  
2 STOREY DWELLING  
**SHEET TITLE:** SITE PLAN  
**SCALE:** 3/32" = 1'-0"  
**DATE:** 08 11 2021 **DRAWN BY:** B.S. **A.01**

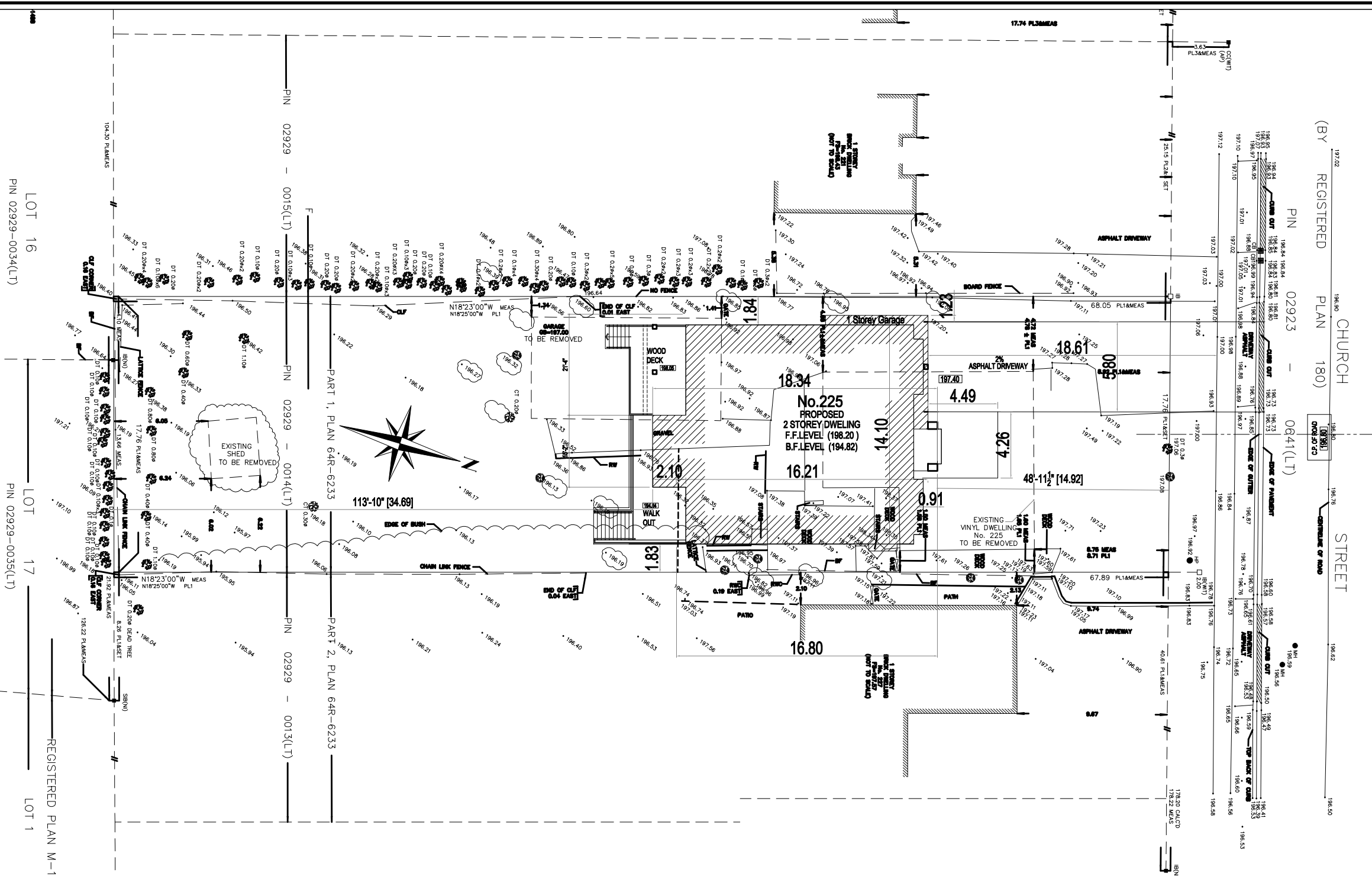

LOT AREA = 12993.91 SQ.FT. / 1207.14 m<sup>2</sup>  
NET LOT AREA : 9796.95 SQ.FT. / 910.14 M<sup>2</sup>

6600.0 SQ.FT. + [(12993.91 SQ.FT. - 6600.0 SQ.FT.) : 2] =  
6600.0 SQ.FT. + 3196.95 SQ.FT. = 9796.95 SQ.FT. / 910.14 M<sup>2</sup>

MAX. FLOOR AREA 45 % OF NET LOT AREA ( 4408.62 SQ.FT. / 409.56 m<sup>2</sup> )

PROPOSED 47.63 % / 0.476 ( 4666.84 SQ.FT. / 433.56 M<sup>2</sup> )  
excluding deductible area 190.08 sq.ft.

or ( 4856.92 sq.ft. ) - 49.57% including deductible area 190.08 sq.ft.

## PROPOSED NET FLOOR AREA

FIRST FLOOR AREA TOTAL = 2476.38 sq.ft. / 230.06 m<sup>2</sup>  
INCLUDING GARAGE AREA = 448.04 SQ.FT/ 41.43 m<sup>2</sup>

SECOND FLOOR AREA TOTAL = 2190.46 SQ.FT. / 203.50 m<sup>2</sup>  
EXCLUDING DEDUCTIBLE AREA = 190.08 SQ.FT/ 17.66 m<sup>2</sup>

TOTAL FLOOR AREA = 4666.84 SQ.FT. / 433.56 m<sup>2</sup>

SETBACKS	PROPOSED
FRONT	48'-11 1/2" / 14.92 m
SIDE (INT.) EAST	6'-0" / 1.83 m
SIDE (INT.) WEST	4'-0 1/2" ( One Storey Garage )
REAR	111'-10" / 34.69 m
BUILDING HEIGHT ( M. )	10.80 m

# Appendix B

File: 22.110237.000.00.MNV

Date: 05/20/22  
MM/DD/YY



22 BLUE FOREST DR.  
TORONTO ON.  
M9H 4W2  
416 630 2108

THIS DRAWING IS COPYRIGHTED INSTRUMENT OF SERVICE AND IT REMAINS THE PROPERTY OF THE CONSULTANT. UNLESS OTHERWISE SPECIFIED, ALL RIGHTS ARE RESERVED. NO PART OF THIS DRAWING IS TO BE REPRODUCED OR TRANSMITTED IN ANY FORM OR BY ANY MEANS, ELECTRONIC OR MECHANICAL, WITHOUT THE WRITTEN PERMISSION OF THE CONSULTANT. ANY CHANGES AND ERRORS TO BE REPORTED TO THE CONSULTANT. DO NOT PROCEED WITH WORK WITHOUT APPROVED REVISION TO THE DRAWING.

CONTRACTOR MUST CHECK AND VERIFY ALL DIMENSIONS ON THE JOB

MARK	DATE	DESCRIPTION
1.	08 11 2021	ISSUED FOR ZONING REVIEW
2.	24 01 2022	ISSUED FOR COA
3.		

**DESIGN**  
The undersigned has reviewed and takes responsibility for this design, and has the qualifications and meets the requirements set out in the Ontario Code to be a designer.

**Qualification Information**  
Required unless design is exempted under Division C-3.2.5.1. of the 2006 Ontario Building Code

Zoran Paar  
Name: Zoran Paar  
Signature: [Signature]  
BCIN / BCDN: 24546

**Registration Information**  
Required unless design is exempted under Division C-3.2.4.1. of the 2006 Ontario Building Code

PAAR Architecture and Interior Design Inc.  
Firm Name: PAAR Architecture and Interior Design Inc.  
Signature: [Signature]  
BCIN / BCDN: 31765



**PROJECT:** 226 CHURCH STREET  
2 STOREY DWELLING

**SHEET TITLE:** BASEMENT PLAN

**SCALE:** 1/4" = 1'-0"

**DATE:** 08 11 2021 **DRAWN BY:** S.B. **A 1.1**

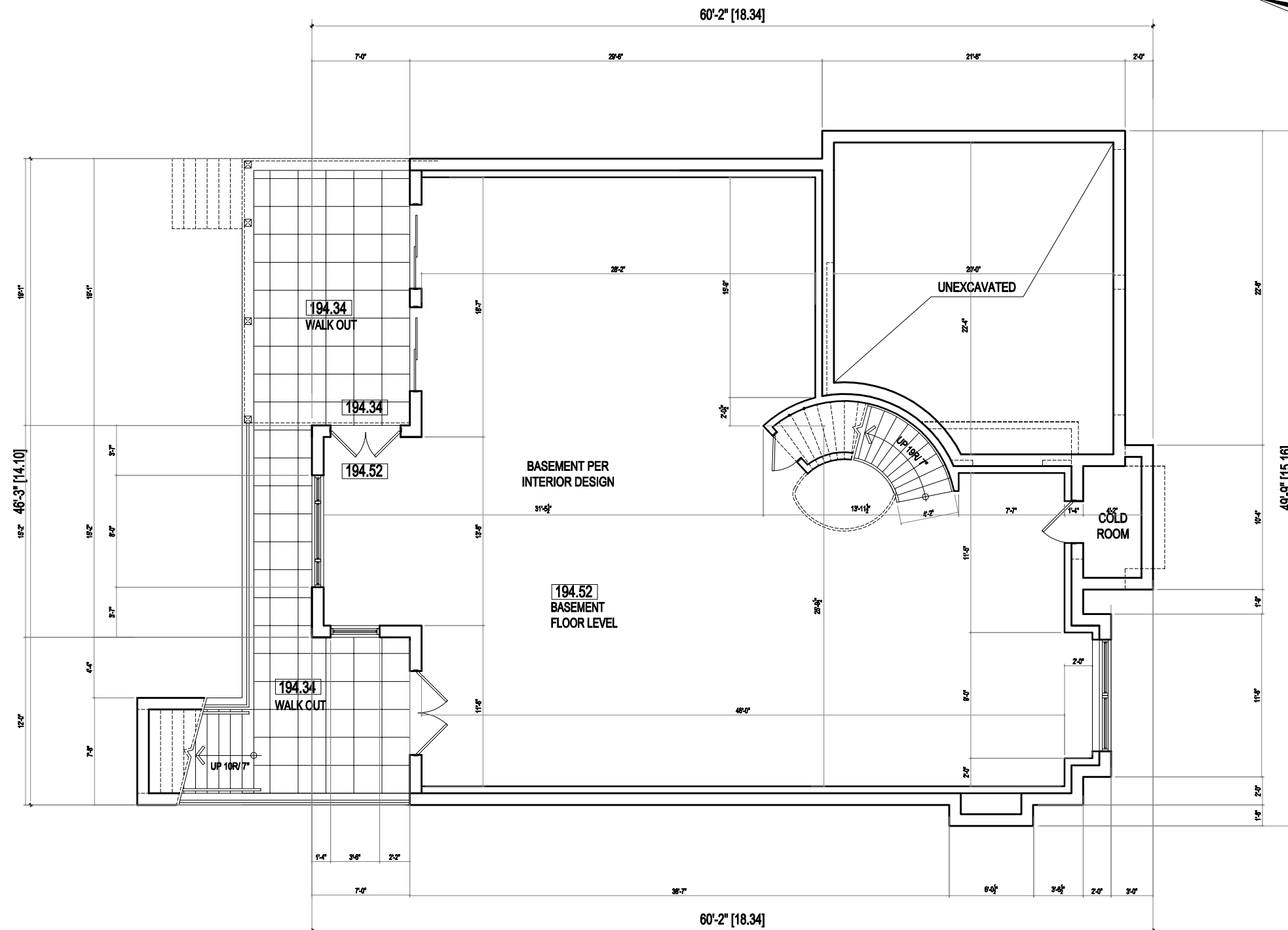

# Appendix B

File: 22.110237.000.00.MNV

Date: 05/20/22  
MM/DD/YY

**PAAR**  
DESIGN  
INC.

22 BLUE FOREST DR.  
TORONTO ON.  
M9H 4W2  
416 630 2108

THIS DRAWING IS COPYRIGHTED INSTRUMENT OF SERVICE AND IT REMAINS THE PROPERTY OF THE CONSULTANT. UNLESS OTHERWISE SPECIFIED, ALL RIGHTS ARE RESERVED. NO PART OF THIS DRAWING IS TO BE REPRODUCED OR TRANSMITTED IN ANY FORM OR BY ANY MEANS, ELECTRONIC OR MECHANICAL, INCLUDING PHOTOCOPYING, RECORDING, OR BY ANY INFORMATION STORAGE AND RETRIEVAL SYSTEM, WITHOUT THE WRITTEN PERMISSION OF THE CONSULTANT. ANY CHANGES AND ERRORS TO BE REPORTED TO THE CONSULTANT. DO NOT PROCEED WITH WORK WITHOUT APPROVED REVISION TO THE DRAWING.

CONTRACTOR MUST CHECK AND VERIFY ALL DIMENSIONS ON THE JOB

MARK	DATE	DESCRIPTION
1.	08 11 2021	ISSUED FOR ZONING REVIEW
2.	24 01 2022	ISSUED FOR COA

DESIGNER'S RESPONSIBILITY: THE DESIGNER HAS REVIEWED AND TAKES RESPONSIBILITY FOR THIS DESIGN, AND HAS THE QUALIFICATIONS AND MEETS THE REQUIREMENTS SET OUT IN THE ONTARIO CODE TO BE A DESIGNER.

QUALIFICATION INFORMATION: REQUIRED UNLESS DESIGN IS EXEMPTED UNDER DIVISION C-3.2.5.1 OF THE 2006 ONTARIO BUILDING CODE

REGISTRATION INFORMATION: REQUIRED UNLESS DESIGN IS EXEMPTED UNDER DIVISION C-3.2.4.1 OF THE 2006 ONTARIO BUILDING CODE

PAAR ARCHITECTURE AND INTERIOR DESIGN INC. 31765

PAAR DESIGN INC. 22 BLUE FOREST DR. TORONTO ON. M9H 4W2 416 630 2108 www.paardesign.com info@paardesign.com

PROJECT: 226 CHURCH STREET 2 STOREY DWELLING

SHEET TITLE: FIRST FLOOR PLAN

SCALE: 1/4" = 1'-0"

DATE: 08 11 2021 DRAWN BY: S.B. A 1.2

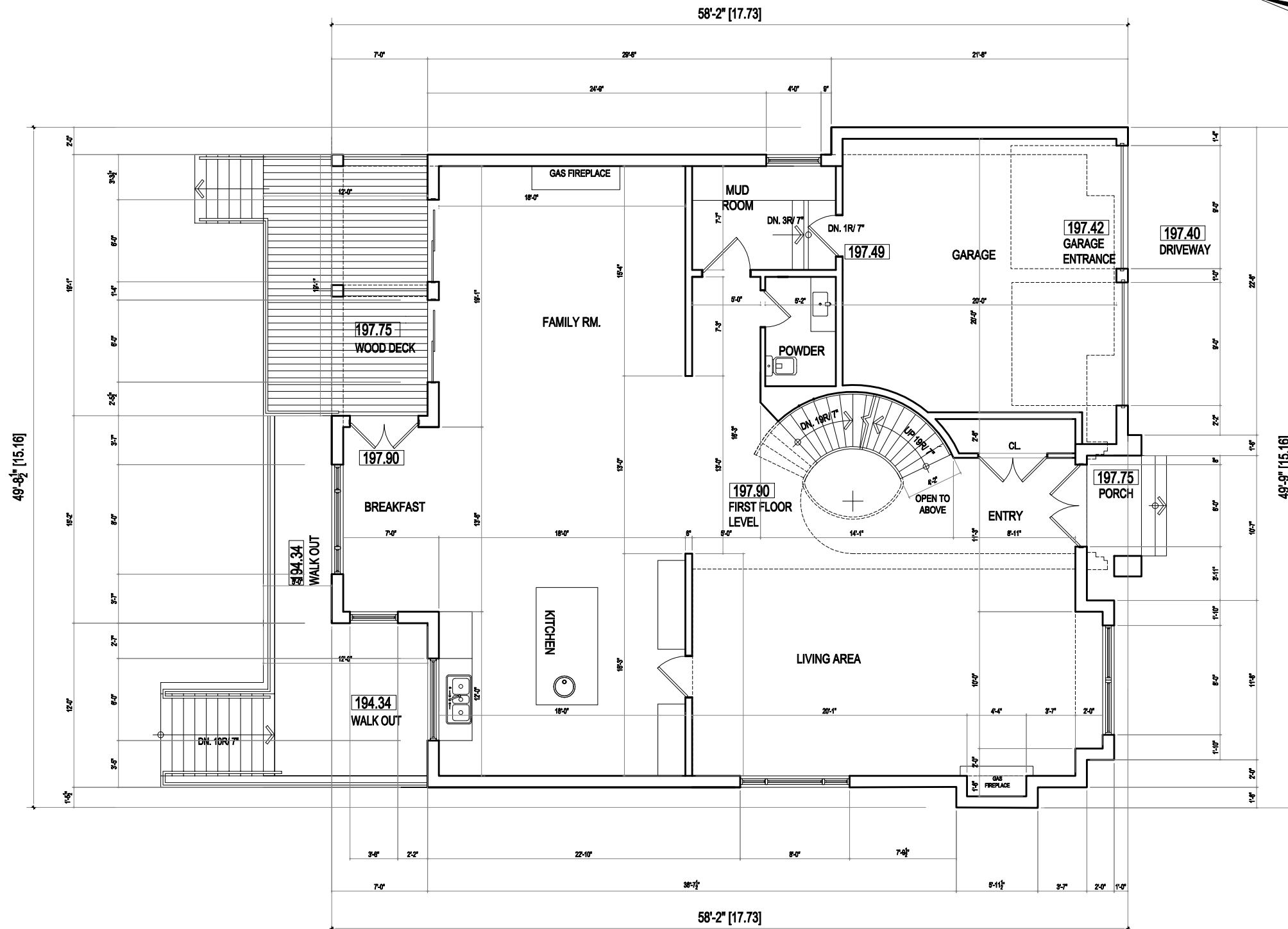

# Appendix B

File: 22.110237.000.00.MNV

Date: 05/20/22  
MM/DD/YY

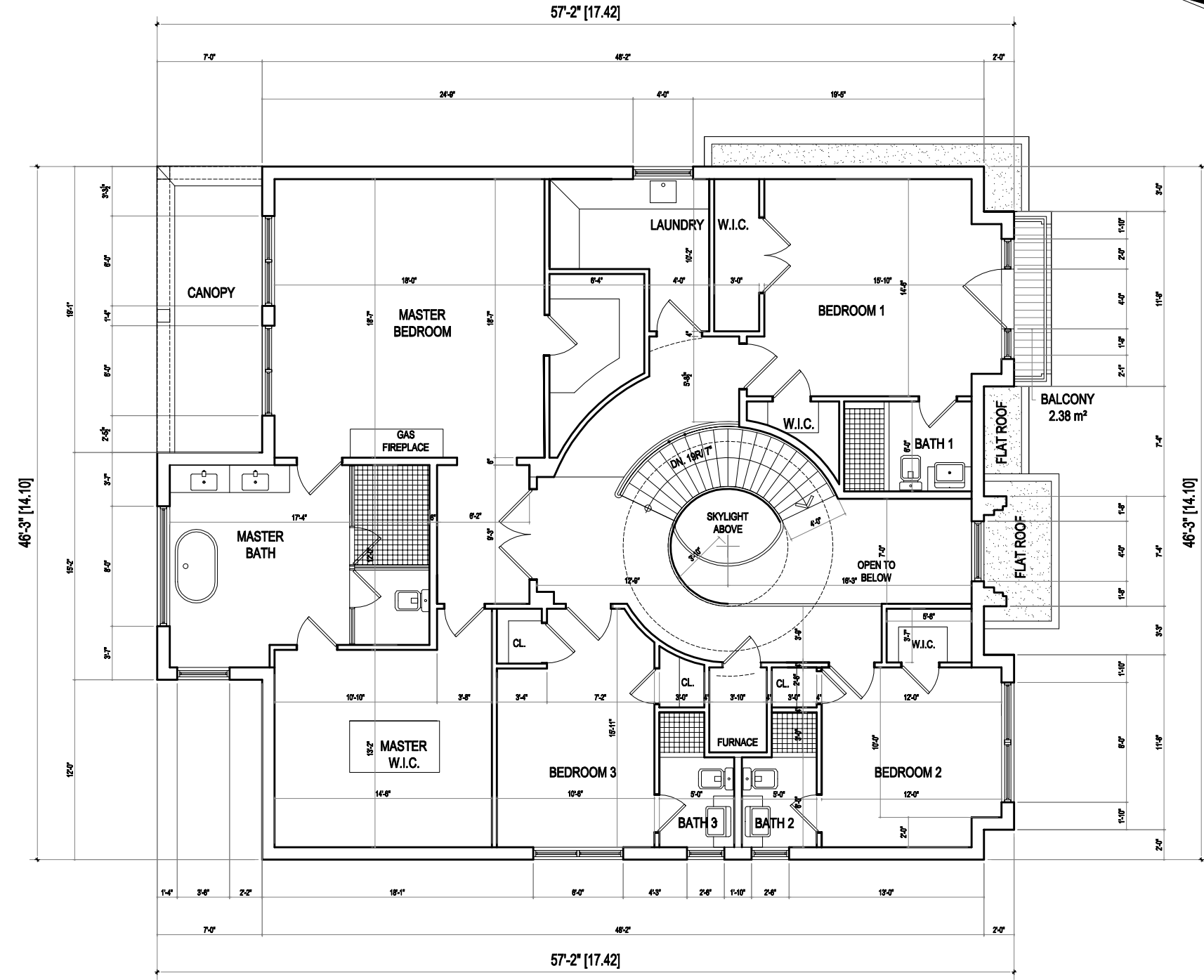
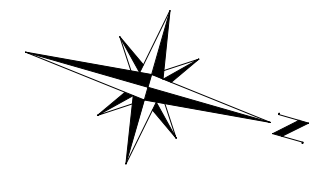
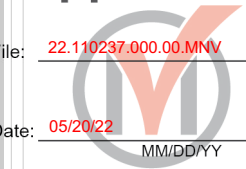

**PAAR**  
DESIGN  
INC.

22 BLUE FOREST DR.  
TORONTO ON.  
M9H 4W2  
416 630 2108

THIS DRAWING IS COPYRIGHTED INSTRUMENT OF SERVICE AND IT REMAINS THE PROPERTY OF THE CONSULTANT. UNLESS OTHERWISE SPECIFIED, ALL RIGHTS ARE RESERVED. NO PART OF THIS DRAWING IS TO BE REPRODUCED OR TRANSMITTED IN ANY FORM OR BY ANY MEANS, ELECTRONIC OR MECHANICAL, INCLUDING PHOTOCOPYING, RECORDING, OR BY ANY INFORMATION STORAGE AND RETRIEVAL SYSTEM, WITHOUT THE WRITTEN PERMISSION OF THE CONSULTANT. THE CONSULTANT'S LIABILITY IS LIMITED TO THE PROFESSIONAL SERVICES PROVIDED AND DOES NOT EXTEND TO THE CONSTRUCTION OF THE WORK OR TO THE PERFORMANCE OF THE WORK. THE CONTRACTOR MUST CHECK AND VERIFY ALL DIMENSIONS ON THE JOB.

MARK	DATE	DESCRIPTION
1.	08 11 2021	ISSUED FOR ZONING REVIEW
2.	24 01 2022	ISSUED FOR COA

**DESIGN**

The undersigned has reviewed and takes responsibility for this design, and has the qualifications and meets the requirements set out in the Ontario Code to be a designer.

**Qualification Information**

Required unless design is exempted under Division C-3.2.5.1. of the 2006 Ontario Building Code

Zoran Paar  
Name  
Signature  
24546  
BCIN / BCDN

**Registration Information**

Required unless design is exempted under Division C-3.2.4.1. of the 2006 Ontario Building Code

PAAR Architecture  
and  
Interior Design Inc.  
Firm Name  
Signature  
31765  
BCIN / BCDN

**PAAR**  
DESIGN  
INC.

22 BLUE FOREST DR.  
TORONTO ON.  
M9H 4W2  
416 630 2108  
www.paarinc.com

**PROJECT:** 226 CHURCH STREET  
2 STOREY DWELLING

**SHEET TITLE:** SECOND FLOOR PLAN

**SCALE:** 1/4" = 1'-0"

**DATE:** 08 11 2021 **DRAWN BY:** S.B. **A 1.3**



# Appendix B

File: 22.110237.000.00.MNV

Date: 05/20/22  
MM/DD/YY

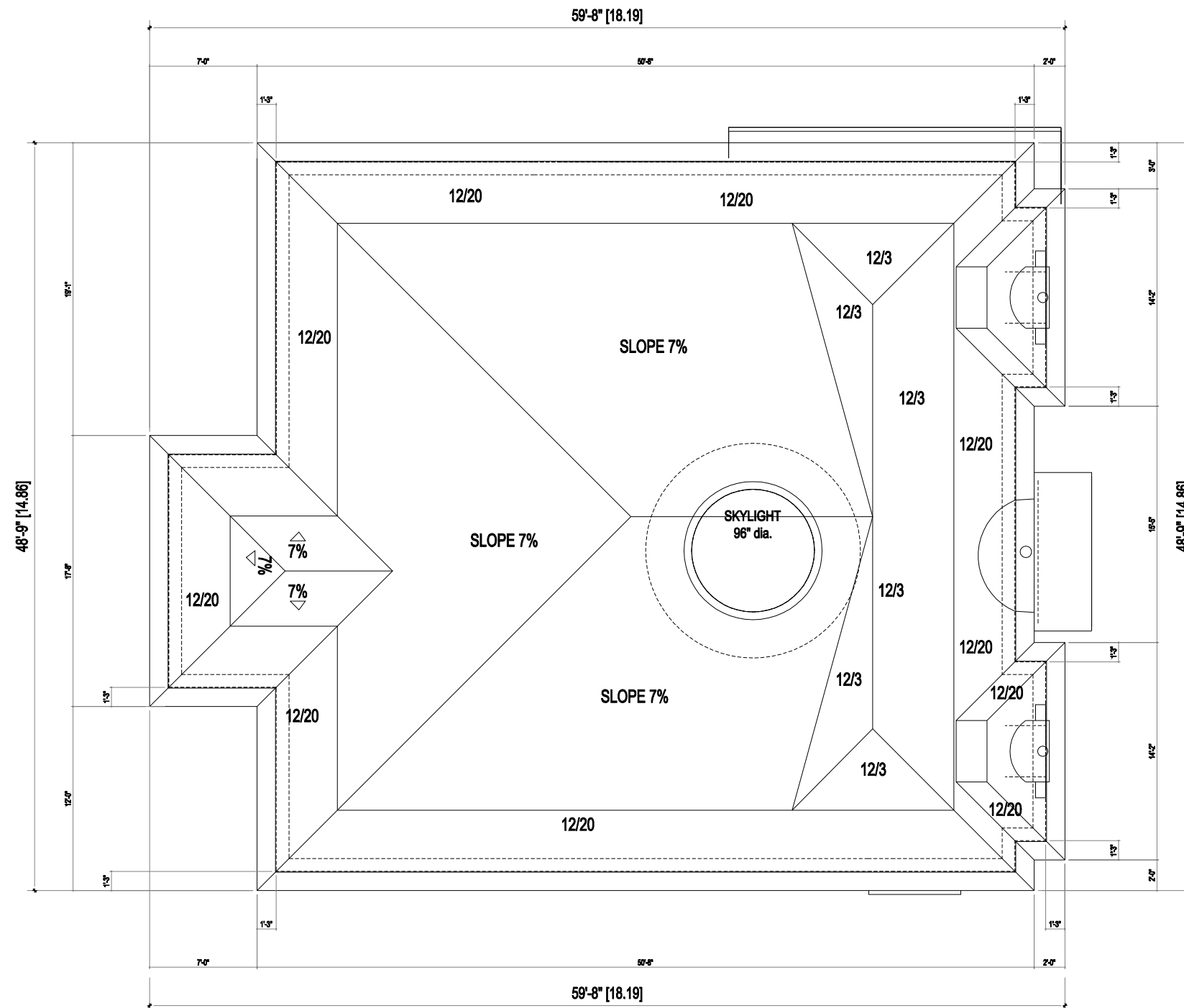
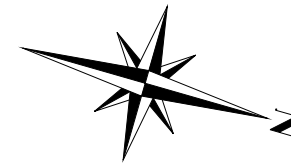

**PAAR**  
DESIGN  
INC.

22 BLUE FOREST DR.  
TORONTO ON.  
M9H 4W2  
416 630 2108

THIS DRAWING IS COPYRIGHTED INSTRUMENT OF SERVICE AND IT REMAINS THE PROPERTY OF THE CONSULTANT. UNLESS OTHERWISE SPECIFIED, ALL RIGHTS OF THE CONSULTANT ARE RESERVED. THE DRAWING IS NOT TO BE REPRODUCED OR COPIED FOR CONSTRUCTION UNLESS IT IS CHANGED AND SIGNED, AND THE DATE OF REVISION FIELD STATES. BEFORE FOR CONSTRUCTION. WRITTEN DIMENSIONS TAKE PRECEDENCE OVER SCALED DIMENSIONS. ANY DISCREPANCIES AND ERRORS TO BE REPORTED TO THE CONSULTANT. DO NOT PROCEED WITH WORK WITHOUT APPROVED REVISION TO THE DRAWING.

CONTRACTOR MUST CHECK AND VERIFY ALL DIMENSIONS ON THE JOB.

MARK	DATE	DESCRIPTION
1.	08 11 2021	ISSUED FOR ZONING REVIEW
2.	24 01 2022	ISSUED FOR COA

### DESIGN

The undersigned has reviewed and takes responsibility for this design, and has the qualifications and meets the requirements set out in the Ontario Code to be a designer.

Qualification Information  
Required unless design is exempted under Division C-3.2.5.1. of the 2006 Ontario Building Code

Zoran Paar 24546  
Name Signature BCIN / BCDN

Registration Information  
Required unless design is exempted under Division C-3.2.4.1. of the 2006 Ontario Building Code

PAAR Architecture and Interior Design Inc. 31765  
Firm Name Signature BCIN / BCDN

**PAAR**  
DESIGN  
INC.

22 BLUE FOREST DR.  
TORONTO ON.  
M9H 4W2  
p. 416.630.2108  
www.paarinc.com  
info@paarinc.com

PROJECT: 225 CHURCH STREET  
2 STOREY DWELLING

SHEET TITLE: ROOF PLAN

SCALE: 1/4" = 1'-0"

DATE: 08 11 2021 DRAWN BY: S.B. **A 1.4**

# Appendix B

File: 22.110237.000.00.MNV

Date: 05/20/22  
MM/DD/YY



22 BLUE FOREST DR.  
TORONTO ON.  
M3H 4W2  
416 630 2108

THIS DRAWING IS COPYRIGHTED INSTRUMENT OF SERVICE AND IT REMAINS THE PROPERTY OF THE CONSULTANT. UNLESS OTHERWISE SPECIFIED, ALL DIMENSIONS ARE IN METERS. THE DRAWING IS NOT TO BE USED FOR CONSTRUCTION UNLESS IT IS CHANGED AND SIGNED AND THE DATED REVISION FIELD STATES "ISSUED FOR CONSTRUCTION". ANY CHANGES AND ERRORS TO BE REPORTED TO THE CONSULTANT. DO NOT PROCEED WITH WORK WITHOUT APPROVED REVISION TO THE DRAWING.

CONTRACTOR MUST CHECK AND VERIFY ALL DIMENSIONS ON THE JOB

MARK	DATE	DESCRIPTION
1.	08 11 2021	ISSUED FOR ZONING REVIEW
2.	28 12 2021	EAVES DIMENSION
3.	24 01 2022	ISSUED FOR COA

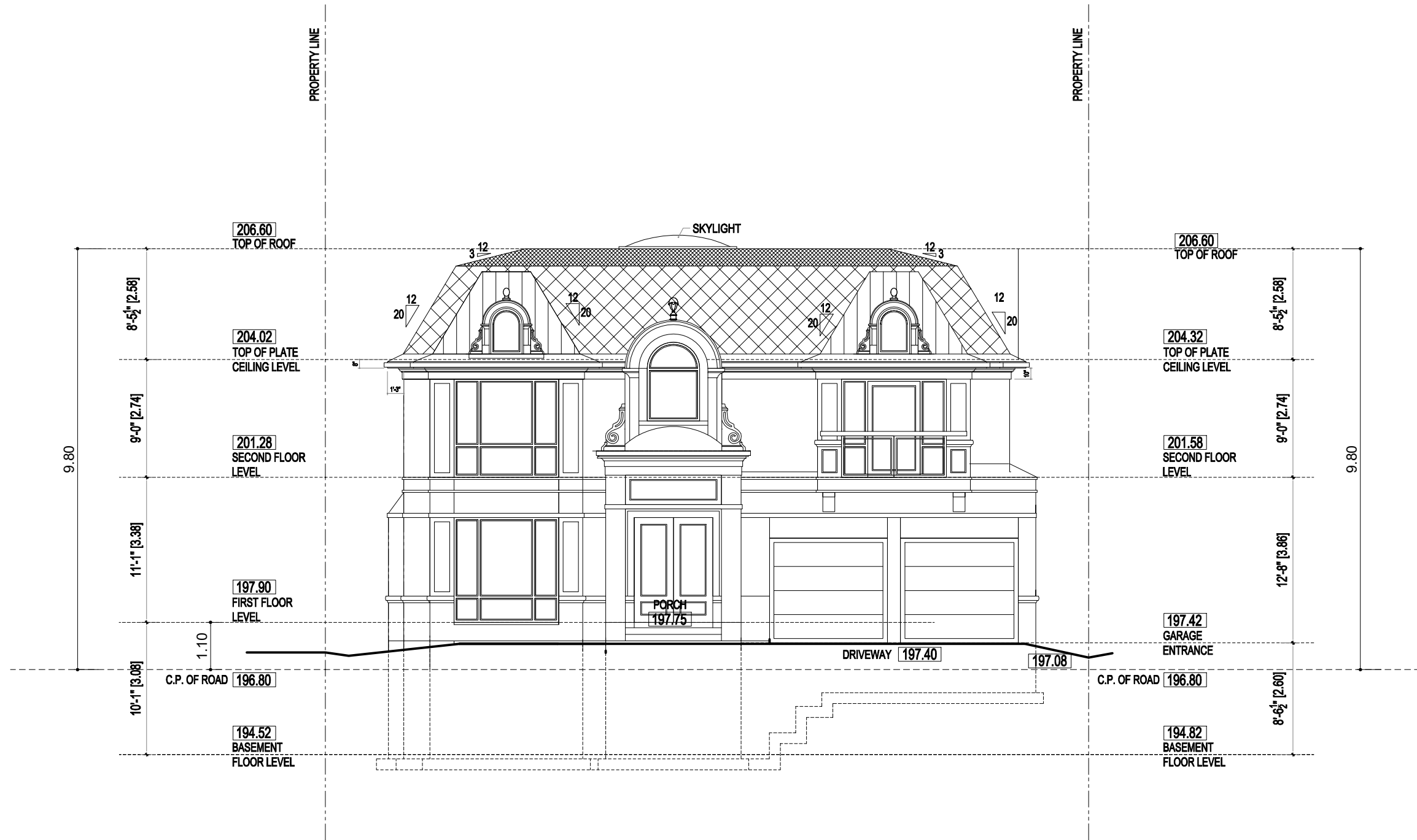

**DESIGN**  
The undersigned has reviewed and takes responsibility for this design, and has the qualifications and meets the requirements set out in the Ontario Code to be a designer.

**Qualification Information**  
Required unless design is exempted under Division C.3.2.5.1. of the 2006 Ontario Building Code

Zoran Paar  
Name: Zoran Paar  
Signature: [Signature]  
BCIN / BCDN: 24546

**Registration Information**  
Required unless design is exempted under Division C-3.2.4.1. of the 2006 Ontario Building Code

PAAR Architecture and Interior Design Inc.  
Firm Name: PAAR Architecture and Interior Design Inc.  
Signature: [Signature]  
BCIN / BCDN: 31765



**PROJECT:** 226 CHURCH STREET  
2 STOREY DWELLING

**SHEET TITLE:** FRONT/ NORTH ELEVATION

**SCALE:** 1/4" = 1'-0"

**DATE:** 08 11 2021 **DRAWN BY:** S.B. **A 2.1**

# Appendix B

File: 22.110237.000.00.MNV

Date: 05/20/22  
MM/DD/YY

**PAAR**  
DESIGN  
INC.

22 BLUE FOREST DR.  
TORONTO, ON.  
M9H 4W2  
416 630 2108

THIS DRAWING IS COPYRIGHTED INSTRUMENT OF SERVICE AND IT REMAINS THE PROPERTY OF THE CONSULTANT. UNLESS OTHERWISE SPECIFIED, THE CONSULTANT'S LIABILITY IS LIMITED TO THE CONTRACT PRICE. THE DRAWING IS NOT TO BE REPRODUCED OR COPIED FOR CONSTRUCTION UNLESS IT IS CHANGED AND SIGNED AND THE DATE OF REVISION IS INDICATED. ANY CHANGES AND ERRORS TO BE REPORTED TO THE CONSULTANT. DO NOT PROCEED WITH WORK WITHOUT APPROVED REVISION TO THE DRAWING.

CONTRACTOR MUST CHECK AND VERIFY ALL DIMENSIONS ON THE JOB

MARK	DATE	DESCRIPTION
1.	08 11 2021	ISSUED FOR ZONING REVIEW
2.	24 01 2022	ISSUED FOR COA

**DESIGN**

The undersigned has reviewed and takes responsibility for this design, and has the qualifications and meets the requirements set out in the Ontario Code to be a designer.

**Qualification Information**  
Required unless design is exempted under Division C.3.2.5.1. of the 2006 Ontario Building Code

Zoran Paar  
Name Signature 24546 BCIN / BCIN

**Registration Information**  
Required unless design is exempted under Division C-3.2.4.1. of the 2006 Ontario Building Code

PAAR Architecture and Interior Design Inc.  
Firm Name Signature 31765 BCIN / BCIN

**PAAR DESIGN INC.**  
22 BLUE FOREST DR.  
TORONTO, ON.  
M9H 4W2  
416 630 2108  
www.paarinc.com

**PROJECT:** 226 CHURCH STREET  
2 STOREY DWELLING

**SHEET TITLE:** SIDE/ EAST ELEVATION

**SCALE:** 1/4" = 1'-0"

**DATE:** 08 11 2021 **DRAWN BY:** S.B. **A.2.2**



# Appendix B

File: 22.110237.000.00.MNV

Date: 05/20/22  
MM/DD/YY



22 BLUE FOREST DR.  
TORONTO ON.  
M9H 4W2  
416 630 2108

THIS DRAWING IS COPYRIGHTED INSTRUMENT OF SERVICE AND IT REMAINS THE PROPERTY OF THE CONSULTANT. UNLESS OTHERWISE SPECIFIED, ALL RIGHTS ARE RESERVED. NO PART OF THIS DRAWING IS TO BE REPRODUCED OR TRANSMITTED IN ANY FORM OR BY ANY MEANS, ELECTRONIC OR MECHANICAL, INCLUDING PHOTOCOPYING, RECORDING, OR BY ANY INFORMATION STORAGE AND RETRIEVAL SYSTEM, WITHOUT THE WRITTEN PERMISSION OF THE CONSULTANT. ANY CHANGES AND ERRORS TO BE REPORTED TO THE CONSULTANT. DO NOT PROCEED WITH WORK WITHOUT APPROVED REVISION TO THE DRAWING.

CONTRACTOR MUST CHECK AND VERIFY ALL DIMENSIONS ON THE JOB

MARK	DATE	DESCRIPTION
1.	08 11 2021	ISSUED FOR ZONING REVIEW
2.	24 01 2022	ISSUED FOR COA

**DESIGN**  
The undersigned has reviewed and takes responsibility for this design, and has the qualifications and meets the requirements set out in the Ontario Code to be a designer.

**Qualification Information**  
Required unless design is exempted under Division C-3.2.5.1 of the 2006 Ontario Building Code

Zoran Paar  
Name Signature 24546 BCIN / BCDN

**Registration Information**  
Required unless design is exempted under Division C-3.2.4.1 of the 2006 Ontario Building Code

PAAR Architecture and Interior Design Inc.  
Firm Name Signature 31765 BCIN / BCDN



**PROJECT:** 226 CHURCH STREET  
2 STOREY DWELLING

**SHEET TITLE:** REAR / SOUTH ELEVATION

**SCALE:** 1/4" = 1'-0"

**DATE:** 08 11 2021 **DRAWN BY:** S.B. **A 2.3**

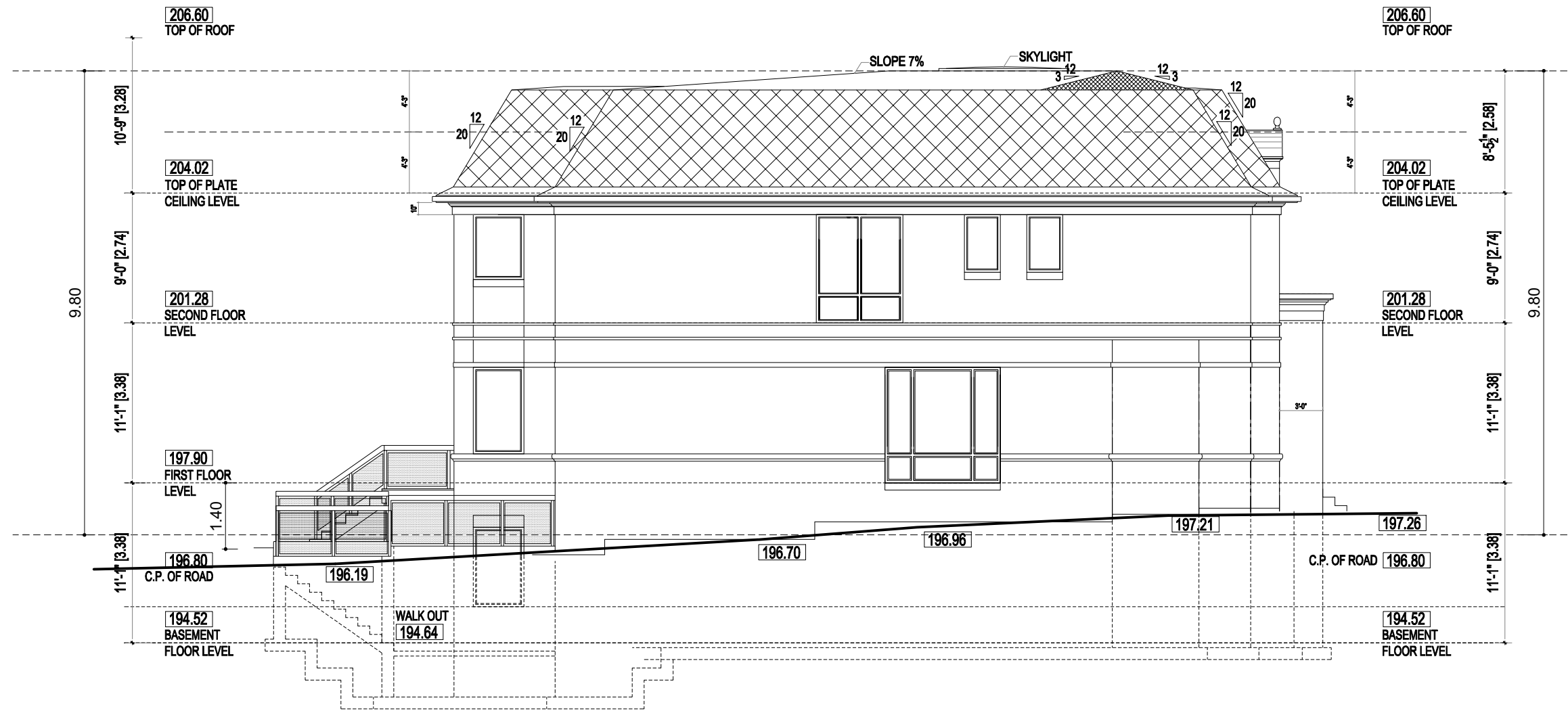

# Appendix B

File: 22.110237.000.00.MNV

Date: 05/20/22  
MM/DD/YY



22 BLUE FOREST DR.  
TORONTO, ON.  
M3H 4W2  
416 630 2108

THIS DRAWING IS COPYRIGHTED INSTRUMENT OF SERVICE AND IT REMAINS THE PROPERTY OF THE CONSULTANT. UNLESS OTHERWISE SPECIFIED, ALL RIGHTS ARE RESERVED. NO PART OF THIS DRAWING IS TO BE REPRODUCED OR TRANSMITTED IN ANY FORM OR BY ANY MEANS, ELECTRONIC OR MECHANICAL, INCLUDING PHOTOCOPYING, RECORDING, OR BY ANY INFORMATION STORAGE AND RETRIEVAL SYSTEM, WITHOUT THE WRITTEN PERMISSION OF THE CONSULTANT. ANY CHANGES AND ERRORS TO BE REPORTED TO THE CONSULTANT. DO NOT PROCEED WITH WORK WITHOUT APPROVED REVISION TO THE DRAWING.

CONTRACTOR MUST CHECK AND VERIFY ALL DIMENSIONS ON THE JOB

MARK	DATE	DESCRIPTION
1.	08 11 2021	ISSUED FOR ZONING REVIEW
2.	24 01 2022	ISSUED FOR COA

**DESIGN**  
The undersigned has reviewed and takes responsibility for this design, and has the qualifications and meets the requirements set out in the Ontario Code to be a designer.

**Qualification Information**  
Required unless design is exempted under Division C-3.2.5.1 of the 2006 Ontario Building Code

Zoran Paar  
Name: [Signature] 24546  
Signature: [Signature] BCIN / BCDN

**Registration Information**  
Required unless design is exempted under Division C-3.2.4.1 of the 2006 Ontario Building Code

PAAR Architecture and Interior Design Inc.  
Firm Name: [Signature] 31765  
Signature: [Signature] BCIN / BCDN



**PROJECT:** 226 CHURCH STREET  
2 STOREY DWELLING

**SHEET TITLE:** SIDE/ WEST ELEVATION

**SCALE:** 1/4" = 1'-0"

**DATE:** 08 11 2021 **DRAWN BY:** S.B. **A 2.4**

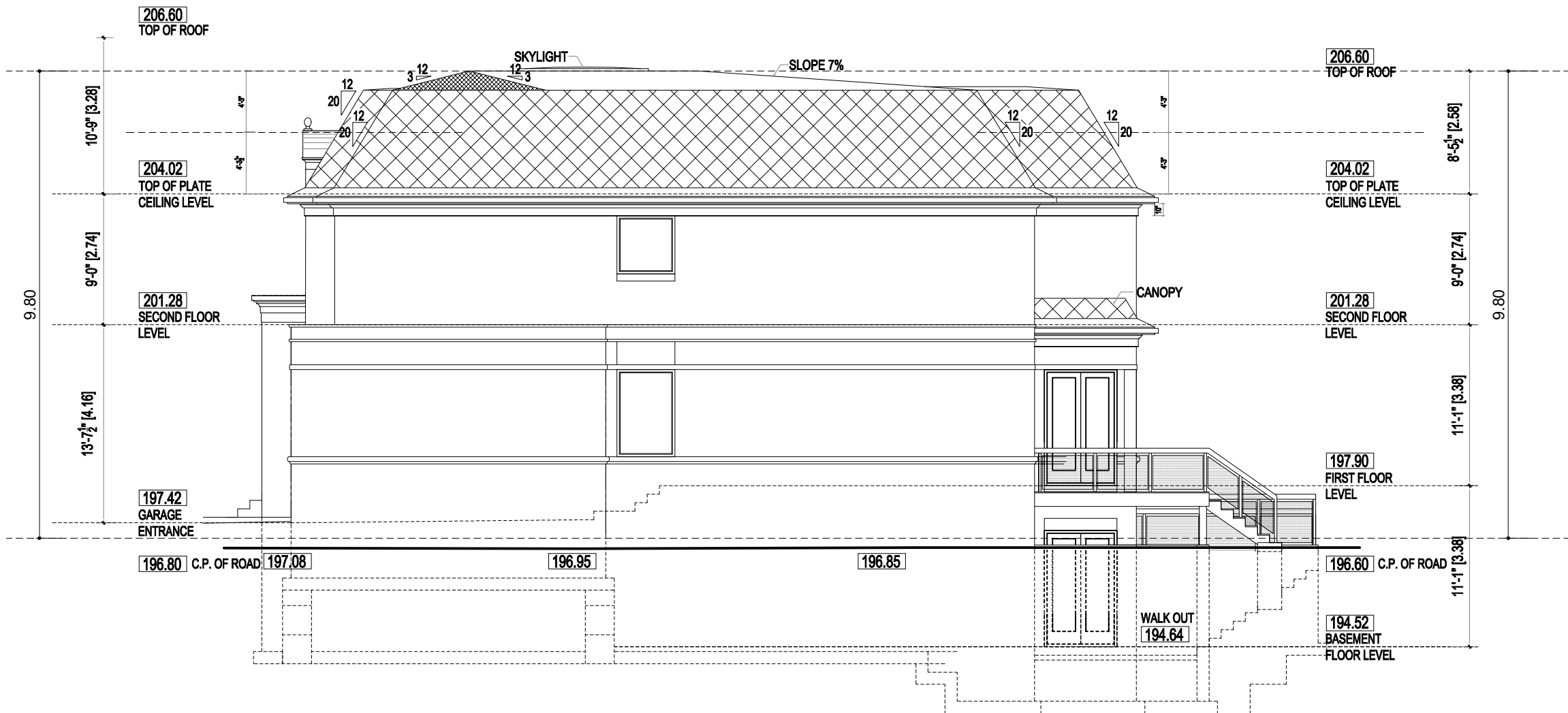

**APPENDIX "C"**  
**STAFF REPORT: MARCH 14, 2022**

# Memorandum to the City of Markham Committee of Adjustment

March 14, 2022

**File:** A/018/22  
**Address:** 225 Church Street – Markham, ON  
**Applicant:** Faha Fatima Baquer  
**Agent:** Paar Design Inc. (Nikol Paar)  
**Hearing Date:** March 23, 2022

The following comments are provided on behalf of the East District Team. The applicant is requesting relief from the following “Residential One – (R1)” zone requirements under By-law 1229, as amended, as they relate to a proposed two-storey detached dwelling. The variances requested are to permit:

- a) **Amending By-law 99-90, Section 1.2(i):**  
a maximum height of 10.80 m (35.43 ft), whereas the By-law permits a maximum height of 9.80 m (32.15 ft);
- b) **Amending By-law 99-90, Section 1.2(ii):**  
a maximum depth of 18.97 m (62.24 ft), whereas the By-Law permits a maximum depth of 16.80 m (55.12 ft); and
- c) **Amending By-law 99-90, Section 1.2(vi):**  
a maximum floor area ratio of 49.75%, whereas the By-law permits a maximum floor area ratio of 45.0%.

## PROPERTY DESCRIPTION

The 1,207.14 m<sup>2</sup> (12,993.91 ft<sup>2</sup>) subject property is located on the south side of Church Street, north of Highway 7 East, east of Wooten Way North, and west of 9<sup>th</sup> Line. There is an existing one-storey detached dwelling on the property, with a detached garage and accessory building (shed) located in the rear yard, and mature vegetation throughout. The property is located within an established residential neighbourhood, which predominantly contains a mix of one and two-storey detached dwellings. There are several examples of recent infill development along the street, and within the surrounding area.

## PROPOSAL

The applicant is proposing to demolish the existing dwelling, detached garage, and shed located in the rear yard, to construct a new two-storey detached dwelling with a depth of 18.97 m (62.24 ft), and a height of 10.80 m (35.43 ft). The dwelling would have a first floor area of 239.65 m<sup>2</sup> (2,579.70 ft<sup>2</sup>), a second floor area of 213.17 m<sup>2</sup> (2,294.62 ft<sup>2</sup>), for a total gross floor area of 452.82 m<sup>2</sup> (4,874.32 ft<sup>2</sup>).

## OFFICIAL PLAN AND ZONING

Official Plan 2014 (partially approved on November 24/17, and updated on April 9/18)

The subject property is designated “Residential Low Rise”, which provides for low rise housing forms including single detached dwellings. Section 8.2.3.5 of the Official Plan outlines infill development criteria for the “Residential Low Rise” designation with respect to height, massing, and setbacks. This criteria is established to ensure that infill development is appropriate for the site and generally consistent with the zoning requirements for adjacent properties and properties along the same street, while accommodating a diversity of building styles. In considering applications for development

approval in a “Residential Low Rise” area, which includes variances, development is required to meet the general intent of these development criteria. Regard shall also be had for the retention of existing trees and vegetation.

#### Zoning By-Law 1229

The subject property is zoned “Residential One – (R1)” under By-law 1229, as amended, which permits one single detached dwelling per lot.

#### Residential Infill Zoning By-law 99-90

The subject property is also subject to the Residential Infill Zoning By-law 99-90. The intent of this By-law is to ensure the built form of new residential construction will maintain the character of existing neighbourhoods. It specifies development standards for building depth, garage projection, garage width, floor area ratio, height, and number of storeys. The proposed development does not comply with the Infill By-law requirements with respect to the maximum height, depth, and floor area ratio.

### **ZONING PRELIMINARY REVIEW (ZPR) UNDERTAKEN**

The applicant has completed a ZPR on January 13, 2022 to confirm the variances required for the proposed development.

### **COMMENTS**

The *Planning Act, R.S.O. 1990, c. P.13, as amended*, states that four tests must be met in order for a variance to be granted by the Committee of Adjustment (“the Committee”):

- a) The variance must be minor in nature;
- b) The variance must be desirable, in the opinion of the Committee, for the appropriate development or use of land, building or structure;
- c) The general intent and purpose of the Zoning By-law must be maintained;
- d) The general intent and purpose of the Official Plan must be maintained.

#### Increase in Maximum Building Height

The applicant is requesting a maximum building height of 10.80 m (35.43 ft), whereas the By-law permits a maximum building height of 9.80 m (32.15 ft). This is an increase of 1.0 m (3.28 ft).

The By-law calculates building height using the vertical distance of building or structure measured between the level of the crown of the street and highest point of a roof surface. It should be noted that the proposed grade at the front of the house is approximately 0.40 m (1.31 ft) above the crown of road. Staff consider the increase in height to be compatible with the existing infill development along Church Street, and low rise development abutting the property, and have no concerns.

#### Increase in Maximum Building Depth

The applicant is requesting a maximum building depth of 18.97 m (62.24 ft), whereas the By-law permits a maximum building depth of 16.80 m (55.12 ft). This is an increase of 2.17 m (7.12 ft).

The variance includes a two-storey building projection at the rear, which adds 2.13 m (7.0 ft) to the overall depth of the building. The building projection has a width of 4.62 m (15.16 ft), and is oriented towards the centre of the lot. Staff have also considered the depth of



the lot, and are of the opinion that the general intent and purpose of the By-law is maintained.

#### Increase in Maximum Floor Area Ratio

The applicant is requesting a maximum floor area ratio of 49.75%, whereas the By-law permits a maximum floor area ratio of 45.0%. The variance will facilitate the construction of a two-storey detached dwelling with a floor area of 452.84 m<sup>2</sup> (4,874.32 ft<sup>2</sup>), whereas the By-law permits a dwelling with a maximum floor area of 409.58 m<sup>2</sup> (4,408.63 ft<sup>2</sup>). This is an increase of 43.26 m<sup>2</sup> (465.69 ft<sup>2</sup>).

Floor area ratio is a measure of the interior square footage of the dwelling as a percentage of the net lot area; however, it is not a definitive measure of the mass of the dwelling. With exception to the above noted variances, the proposed development meets all other zoning provisions that establish the prescribed building envelope, and assist in ensuring the proposed dwelling will be in keeping with the intended scale of residential infill developments for the neighbourhood. Staff have also considered that the applicant is proposing a dwelling with a lot coverage of 21.97%, well below the maximum lot coverage of 35.0% permitted by the By-law. When assessed individually and collectively with the other variance requests, it is the opinion of staff that the proposed development maintains the general intent and purpose of the By-law, and is appropriate for the lot.

#### Tree Protection and Compensation

Staff recommend that the tree related conditions be adopted with any approval of this application, to ensure that the applicant appropriately installs the tree protection barriers and provides compensation to the City, if necessary. Staff also note that the applicant is required to apply for and obtain a tree permit from the City for any proposed injury to, or removal of any trees that have a diameter at breast height (DBH) of 20.0 cm (7.87 in), or more on the subject property or neighbouring properties. Through these processes, further mitigation may be required to ensure the protection of certain trees is achieved.

#### **PUBLIC INPUT SUMMARY**

No written submissions were received as of March 14, 2022. Additional information may be received after the writing of this report, and the Secretary-Treasurer will provide information on this at the meeting.

#### **CONCLUSION**

Planning staff have reviewed the application with respect to Section 45(1) of the *Planning Act*, and are of the opinion that the requested variances meet the four tests. Staff recommend that the Committee consider public input and the subsequent conditions of approval in reaching a decision. The onus is ultimately on the applicant to demonstrate how they satisfy the tests of the *Planning Act* required for the granting of minor variances.

#### **APPENDICES**

Appendix "A" – Conditions of Approval

Appendix "B" – Plans

PREPARED BY:



Aleks Todorovski, Planner, Zoning and Special Projects

REVIEWED BY:

A handwritten signature in black ink, appearing to read 'Carlson Tsang', is contained within a white rectangular box. The signature is fluid and cursive.

---

Carlson Tsang, Senior Planner, East District

**APPENDIX "A"**

**CONDITIONS TO BE ATTACHED TO ANY APPROVAL OF FILE A/018/22**

1. The variances apply only to the proposed development for as long as it remains.
2. That the variances apply only to the proposed development, in substantial conformity with the plans attached as Appendix "B" to this Staff Report, and that the Secretary-Treasurer receive written confirmation from the Director of Planning and Urban Design or designate that this condition has been fulfilled to his or her satisfaction.
3. Submission of a Tree Assessment and Preservation Plan, prepared by a qualified arborist in accordance with the City's Streetscape Manual (2009), as amended, to be reviewed and approved by the Director of Planning and Urban Design, or their designate, and that the Secretary-Treasurer receive written confirmation that this condition has been fulfilled to the satisfaction of the Director of Planning and Urban Design, or their designate.
4. That tree replacements be provided and/or tree replacement fees be paid to the Director of Planning and Urban Design, or their designate, if required, in accordance with the Tree Assessment and Preservation Plan, and that the Secretary-Treasurer receive written confirmation that this condition has been fulfilled to the satisfaction of the Director of Planning and Urban Design, or their designate.
5. That prior to the commencement of construction or demolition, tree protection be erected and maintained around all trees on site, including street trees, in accordance with the City's Streetscape Manual (2009), as amended, and inspected by the Tree Preservation Technician, or their designate, and that the Secretary-Treasurer receive written confirmation that this condition has been fulfilled to the satisfaction of the Director of Planning and Urban Design, or their designate.

CONDITIONS PREPARED BY:

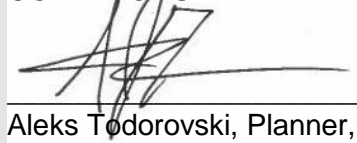

---

Aleks Todorovski, Planner, Zoning and Special Projects

**APPENDIX "B"**  
**PLANS TO BE ATTACHED TO ANY APPROVAL OF FILE A/018/22**

THIS DRAWING IS COPYRIGHTED INSTRUMENT OF SERVICE AND IT REMAINS THE PROPERTY OF THE CONSULTANT. USE AND REPRODUCTION OF THIS DRAWING WITHOUT THE CONSENT OF THE CONSULTANT IS STRICTLY PROHIBITED. THIS DRAWING IS NOT TO BE USED FOR CONSTRUCTION UNLESS IT IS STAMPED AND SIGNED, AND THE DATED REVISION FIELD STATES REASONS FOR CONSTRUCTION. WRITTEN DIMENSIONS TAKE PRECEDENCE OVER SCALED DIMENSIONS. ANY DISCREPANCIES AND ERRORS TO BE REPORTED TO THE CONSULTANT. DO NOT PROCEED WITH WORK WITHOUT APPROVED REVISION TO THE DRAWING.

CONTRACTOR MUST CHECK AND VERIFY ALL DIMENSIONS ON THE JOB

MARK	DATE	DESCRIPTION
1.	08 11 2021	ISSUED FOR ZONING REVIEW
2.	28 12 2021	EXISTING SHED TO BE REMOVED
3.	24 01 2022	ISSUED FOR COA

**DESIGN**

The undersigned has reviewed and takes responsibility for this design, and has the qualifications and meets the requirements set out in the Ontario Code to be a designer.

**Qualification Information**  
 Required unless design is exempted under Division C-3.2.5.1. of the 2006 Ontario Building Code

Zoran Paar  
 Name: Signature 24546 BCIN / BCIN

**Registration Information**  
 Required unless design is exempted under Division C-3.2.4.1. of the 2006 Ontario Building Code

PAAR Architecture and Interior Design Inc.  
 Firm Name: Signature 31765 BCIN / BCIN

**PAAR DESIGN INC.**  
 22 BLUE FOREST DR.  
 TORONTO ON  
 M9H 4W2  
 416 630 2106  
 www.paardesign.com

PROJECT:	225 CHURCH STREET 2 STOREY DWELLING
SHEET TITLE:	SITE PLAN
SCALE:	3/32" = 1'-0"
DATE:	08 11 2021
DRAWN BY:	B.B.
<b>A 0.1</b>	

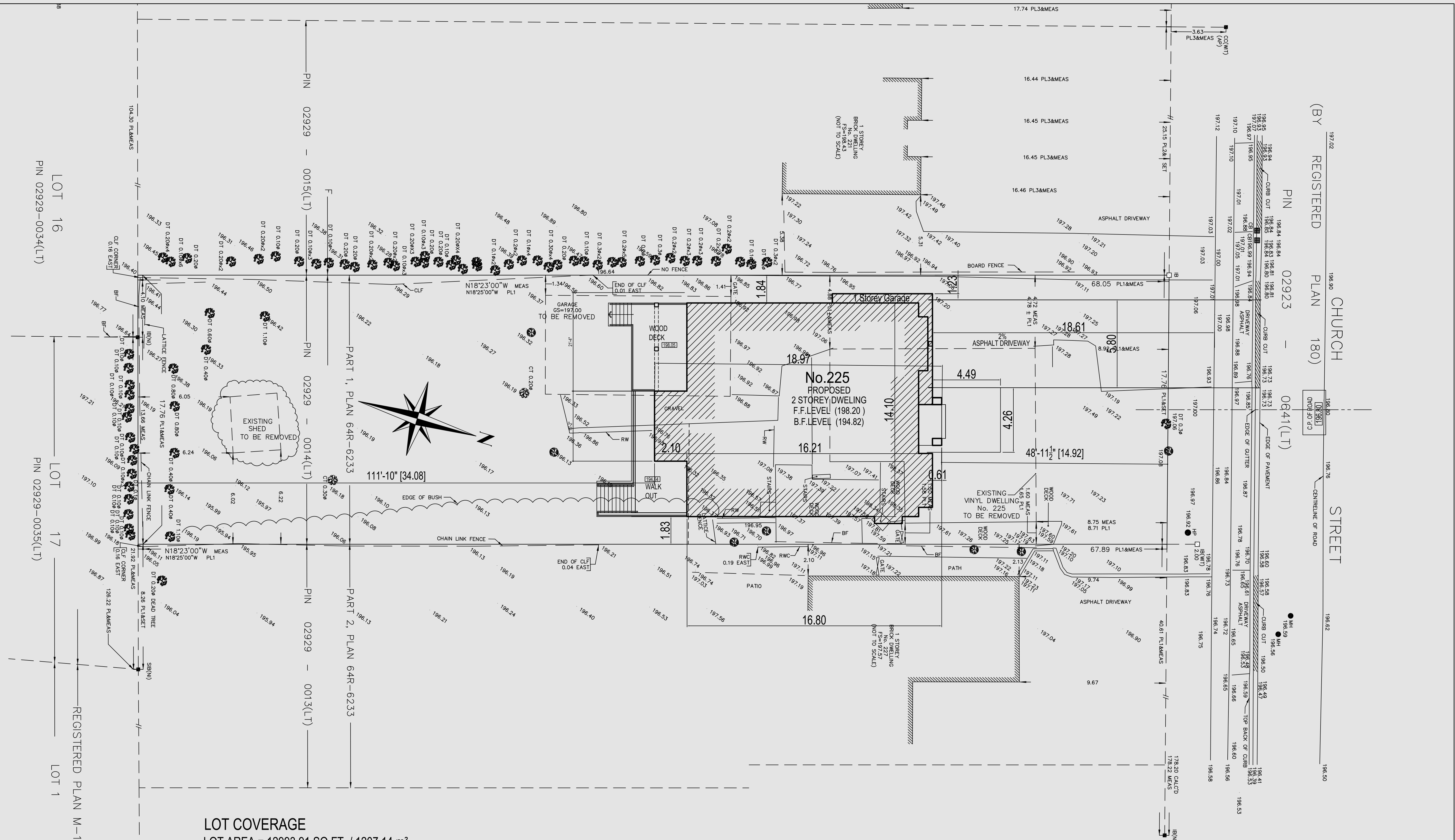

**LOT COVERAGE**  
 LOT AREA = 12993.91 SQ.FT. / 1207.14 m<sup>2</sup>  
 MAX. 35 % (4547.87 SQ.FT. / 422.50 m<sup>2</sup>)  
**PROPOSED 21.97 % - 2855.87 SQ.FT. / 265.32 m<sup>2</sup>** (INCLUDING COVERED PORCH and COVERED DECK)  
 LOT AREA = 12993.91 SQ.FT. / 1207.14 m<sup>2</sup>  
 NET LOT AREA : 9796.95 SQ.FT. / 910.14 M<sup>2</sup>  
 6600.0 SQ.FT. + [(12993.91 SQ.FT. - 6600.0 SQ.FT.) : 2] =  
 6600.0 SQ.FT. + 3196.95 SQ.FT. = 9796.95 SQ.FT. / 910.14 M<sup>2</sup>  
 MAX. FLOOR AREA 45 % OF NET LOT AREA ( 4408.62 SQ.FT. / 409.56 m<sup>2</sup>)  
**PROPOSED 49.75 % / 0.497 ( 4874.32 SQ.FT. / 452.82 M<sup>2</sup>)**

**PROPOSED NET FLOOR AREA**  
 FIRST FLOOR AREA TOTAL = 2579.70 sq.ft. / 239.65 m<sup>2</sup>  
 INCLUDING GARAGE AREA = 446.04 SQ.FT / 41.43 m<sup>2</sup>  
 SECOND FLOOR AREA TOTAL = 2294.62 SQ.FT. / 213.17 m<sup>2</sup>  
 EXCLUDING DEDUCTIBLE AREA = 190.08 SQ.FT / 17.66 m<sup>2</sup>  
 TOTAL FLOOR AREA = 4874.32 SQ.FT. / 452.82 m<sup>2</sup>

SETBACKS	PROPOSED
FRONT	48'-11 1/2" / 14.92 m
SIDE ( INT. ) EAST	6'-0" / 1.83 m
SIDE ( INT. ) WEST	4'-0 1/2" ( One Storey Garage )
REAR	111'-10" / 34.08 m
BUILDING HEIGHT ( M. )	10.80 m

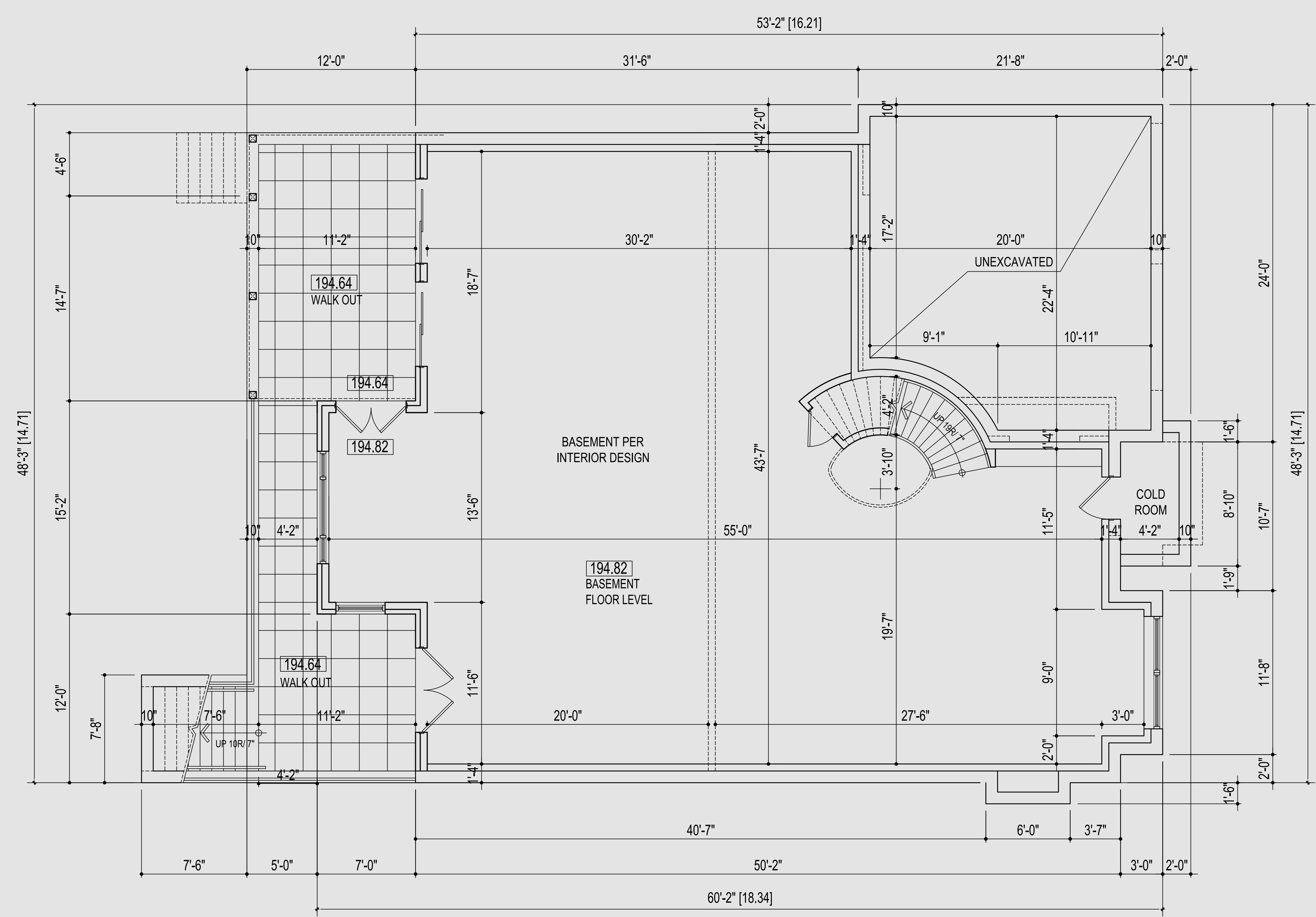
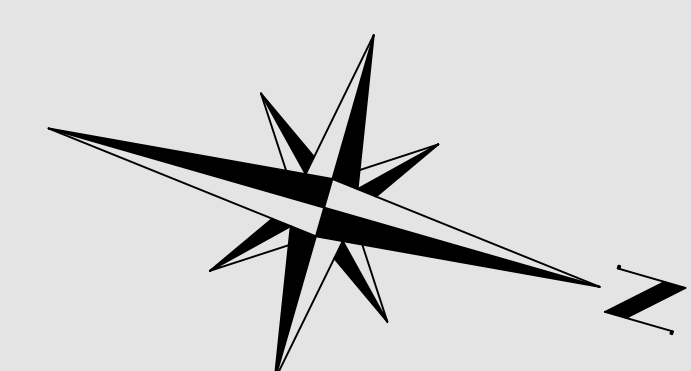

22 BLUE FOREST DR.  
TORONTO ON  
M3H 4W2  
416 630 2106

THIS DRAWING IS COPYRIGHTED INSTRUMENT OF SERVICE AND IT REMAINS THE PROPERTY OF THE CONSULTANT.  
USE AND REPRODUCTION OF THIS DRAWING WITHOUT THE CONSENT OF THE CONSULTANT IS NOT ALLOWED.  
THIS DRAWING IS NOT TO BE ORIGINATED AND ISSUED FOR CONSTRUCTION UNLESS IT IS STAMPED AND SIGNED, AND THE DATED REVISION FIELD STATES REASON FOR CONSTRUCTION.  
WRITTEN DIMENSIONS TAKE PRECEDENCE OVER SCALED DIMENSIONS.  
ANY DISCREPANCIES AND ERRORS TO BE REPORTED TO THE CONSULTANT.  
DO NOT PROCEED WITH WORK WITHOUT APPROVED REVISION TO THE DRAWING.

CONTRACTOR MUST CHECK AND VERIFY ALL DIMENSIONS ON THE JOB

MARK	DATE	DESCRIPTION
1.	08 11 2021	ISSUED FOR ZONING REVIEW
2.	24 01 2022	ISSUED FOR COA
3.		

**DESIGN**  
The undersigned has reviewed and takes responsibility for this design, and has the qualifications and meets the requirements set out in the Ontario Code to be a designer.

**Qualification Information**  
Required unless design is exempted under Division C-3.2.5.1. of the 2006 Ontario Building Code

Zoran Paar 24546  
Name Signature BCIN / BCDN

**Registration Information**  
Required unless design is exempted under Division C-3.2.4.1. of the 2006 Ontario Building Code

PAAR Architecture 31765  
and Interior Design Inc. Firm Name Signature BCIN / BCDN

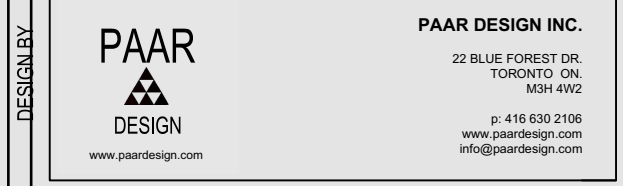

PROJECT: 225 CHURCH STREET  
2 STOREY DWELLING

SHEET TITLE: BASEMENT PLAN

SCALE: 1/4" = 1'-0"  
DATE: 08 11 2021 DRAWN BY: B.B. A 1.1

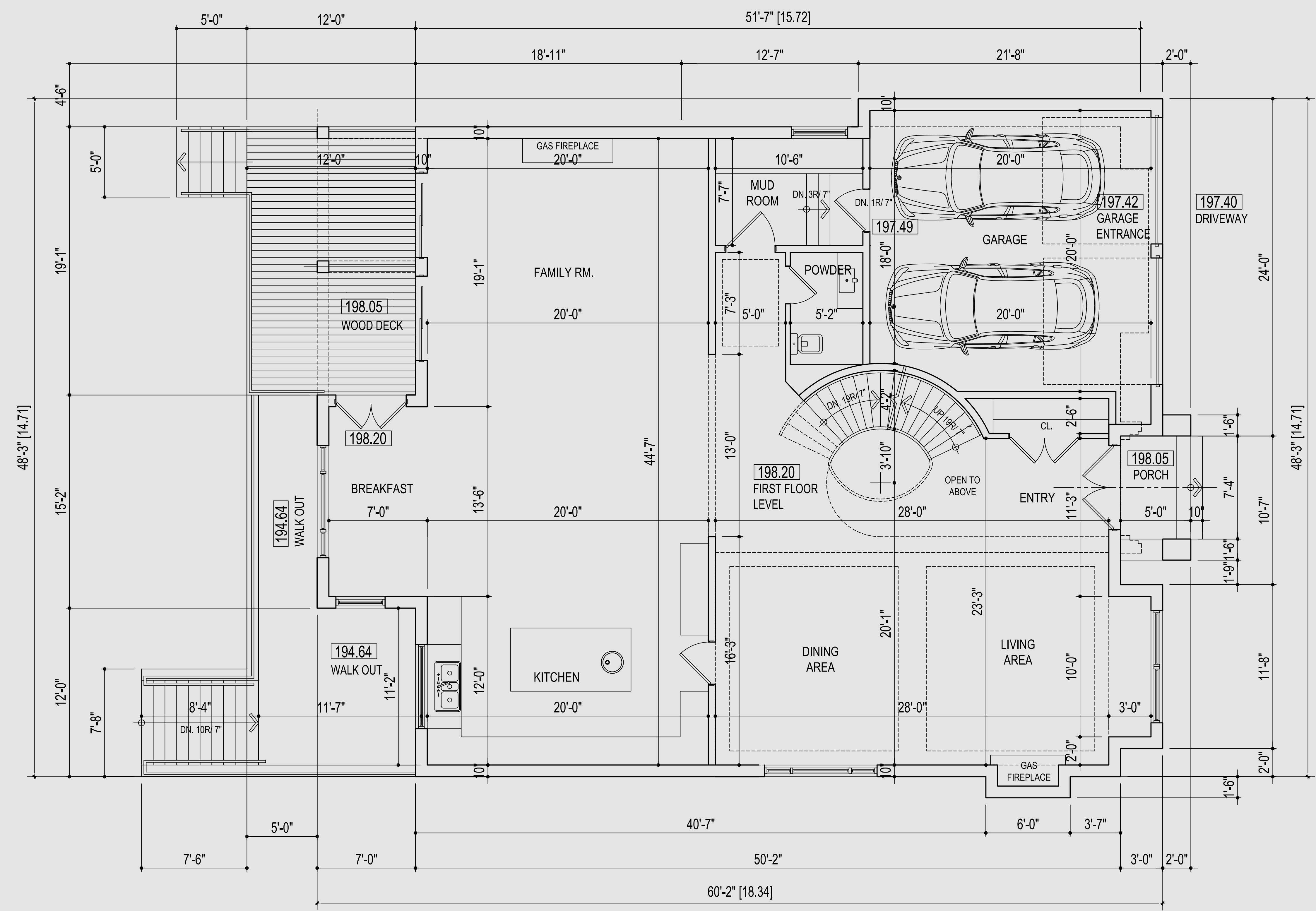
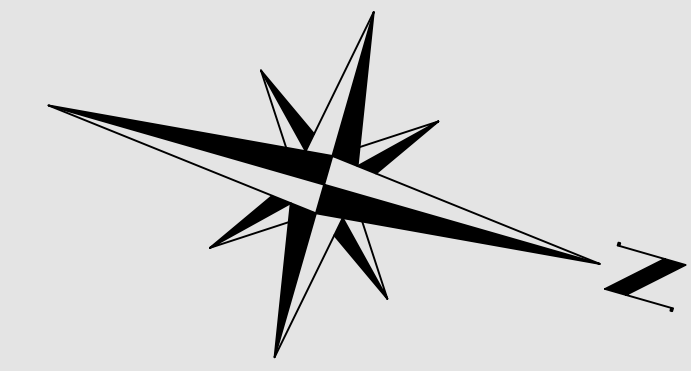

22 BLUE FOREST DR.  
TORONTO ON.  
M3H 4W2  
416 630 2106

THIS DRAWING IS COPYRIGHTED INSTRUMENT OF SERVICE AND IT REMAINS THE PROPERTY OF THE CONSULTANT.  
USE AND REPRODUCTION OF THIS DRAWING WITHOUT THE CONSENT OF THE CONSULTANT IS NOT ALLOWED.  
THIS DRAWING IS NOT TO BE USED FOR CONSTRUCTION UNLESS IT IS STAMPED AND SIGNED AND THE DATED REVISION FIELD STATES REASONS FOR CONSTRUCTION.  
WRITTEN DIMENSIONS TAKE PRECEDENCE OVER SCALED DIMENSIONS.  
ANY DISCREPANCIES AND ERRORS TO BE REPORTED TO THE CONSULTANT. DO NOT PROCEED WITH WORK WITHOUT APPROVED REVISION TO THE DRAWING.

MARK	DATE	DESCRIPTION
1.	08 11 2021	ISSUED FOR ZONING REVIEW
2.	24 01 2022	ISSUED FOR COA

**DESIGN**  
The undersigned has reviewed and takes responsibility for this design, and has the qualifications and meets the requirements set out in the Ontario Code to be a designer.  
**Qualification Information**  
Required unless design is exempted under Division C-3.2.5.1. of the 2006 Ontario Building Code  
Zoran Paar 24546  
Name Signature BCIN / BCDN  
**Registration Information**  
Required unless design is exempted under Division C-3.2.4.1. of the 2006 Ontario Building Code  
PAAR Architecture and Interior Design Inc. 31765  
Firm Name Signature BCIN / BCDN

**PAAR DESIGN INC.**  
22 BLUE FOREST DR.  
TORONTO ON.  
M3H 4W2  
416 630 2106  
www.paardesign.com  
info@paardesign.com

PROJECT:	225 CHURCH STREET 2 STOREY DWELLING
SHEET TITLE:	FIRST FLOOR PLAN
SCALE:	1/4" = 1'-0"
DATE:	08 11 2021
DRAWN BY:	B.B.

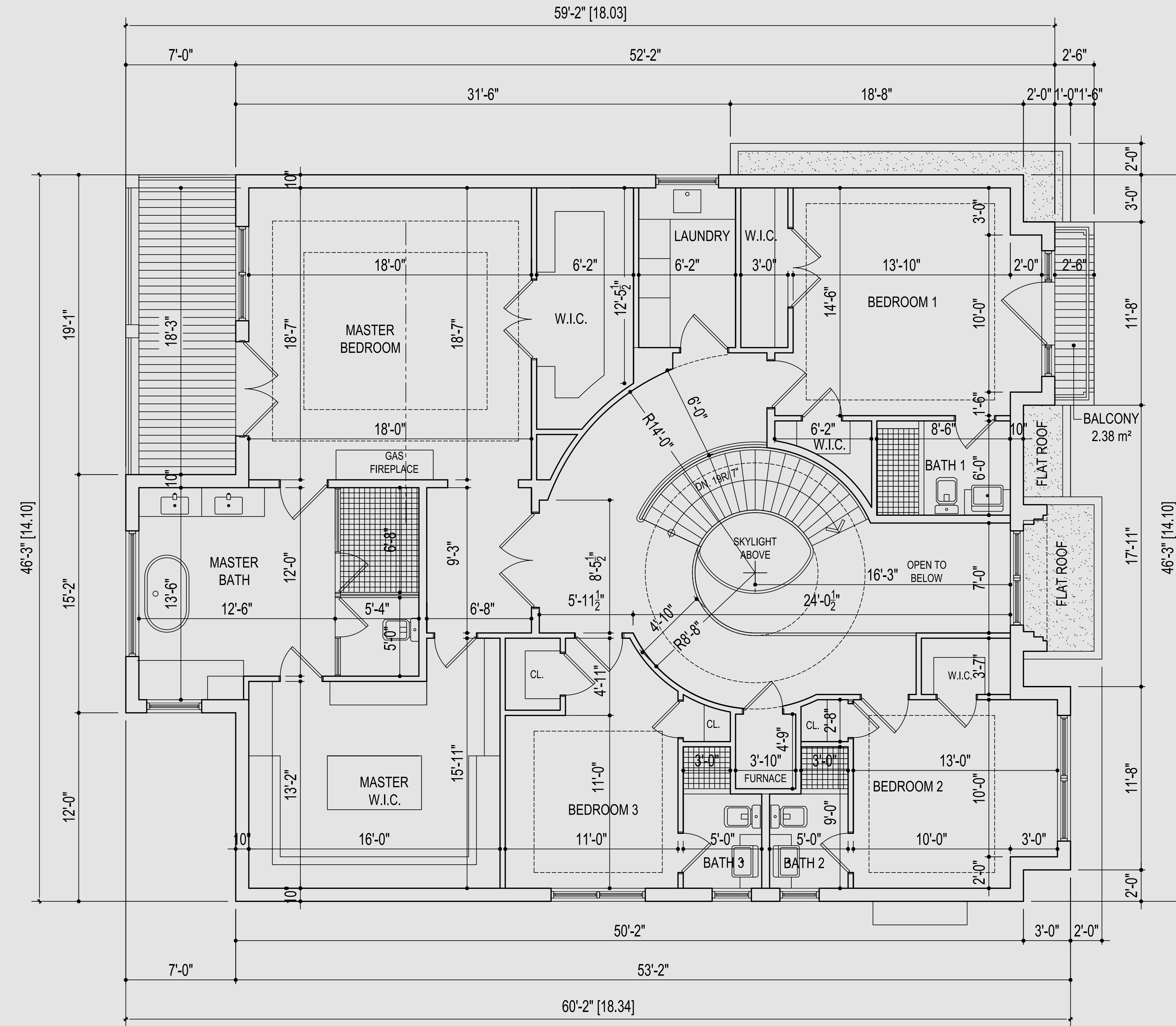
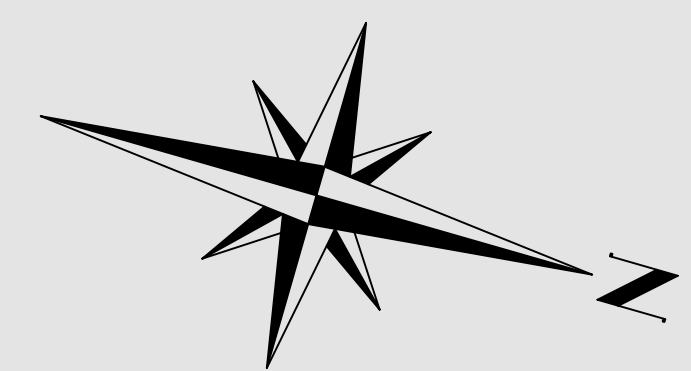

22 BLUE FOREST DR.  
TORONTO ON  
M3H 4W2  
416 630 2106

THIS DRAWING IS COPYRIGHTED INSTRUMENT OF SERVICE AND IT REMAINS THE PROPERTY OF THE CONSULTANT.  
USE AND REPRODUCTION OF THIS DRAWING WITHOUT THE CONSENT OF THE CONSULTANT IS NOT ALLOWED.  
THIS DRAWING IS NOT TO BE ORIGINATED AND ISSUED FOR CONSTRUCTION UNLESS IT IS STAMPED AND SIGNED, AND THE DATED REVISION FIELD STATES REASON FOR CONSTRUCTION.  
WRITTEN DIMENSIONS TAKE PRECEDENCE OVER SCALED DIMENSIONS.  
ANY DISCREPANCIES AND ERRORS TO BE REPORTED TO THE CONSULTANT. DO NOT PROCEED WITH WORK WITHOUT APPROVED REVISION TO THE DRAWING.

CONTRACTOR MUST CHECK AND VERIFY ALL DIMENSIONS ON THE JOB

MARK	DATE	DESCRIPTION
1.	08 11 2021	ISSUED FOR ZONING REVIEW
2.	24 01 2022	ISSUED FOR COA

**DESIGN**  
The undersigned has reviewed and takes responsibility for this design, and has the qualifications and meets the requirements set out in the Ontario Code to be a designer.  
**Qualification Information**  
Required unless design is exempted under Division C-3.2.5.1. of the 2006 Ontario Building Code

Zoran Paar 24546  
Name Signature BCIN / BCDN

**Registration Information**  
Required unless design is exempted under Division C-3.2.4.1. of the 2006 Ontario Building Code

PAAR Architecture and Interior Design Inc. 31765  
Firm Name Signature BCIN / BCDN

**PAAR DESIGN INC.**  
22 BLUE FOREST DR.  
TORONTO ON  
M3H 4W2  
416 630 2106  
www.paar.design.com  
info@paar.design.com

PROJECT:	225 CHURCH STREET 2 STOREY DWELLING
SHEET TITLE:	SECOND FLOOR PLAN
SCALE:	1/4" = 1'-0"
DATE:	08 11 2021
DRAWN BY:	B.B.



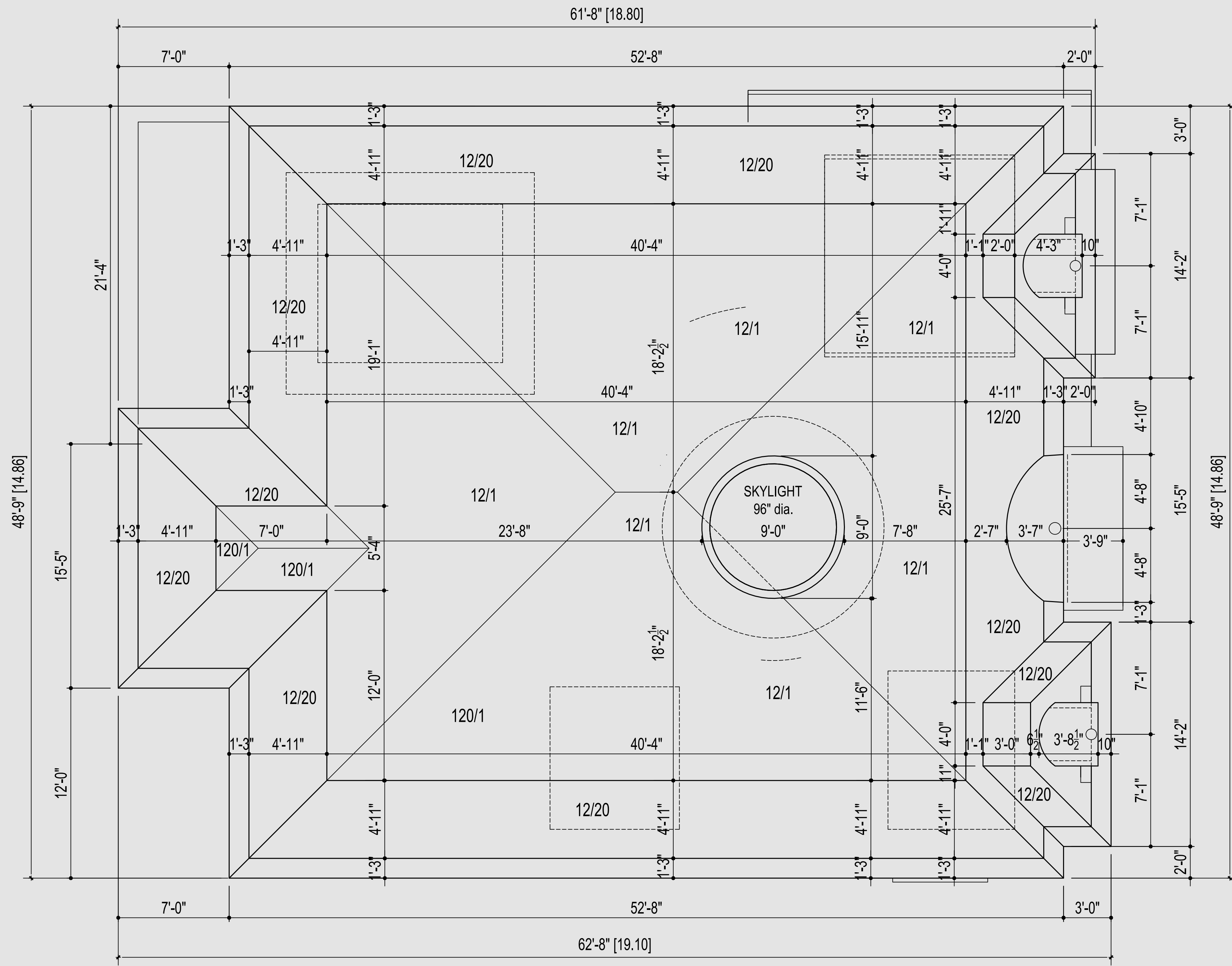
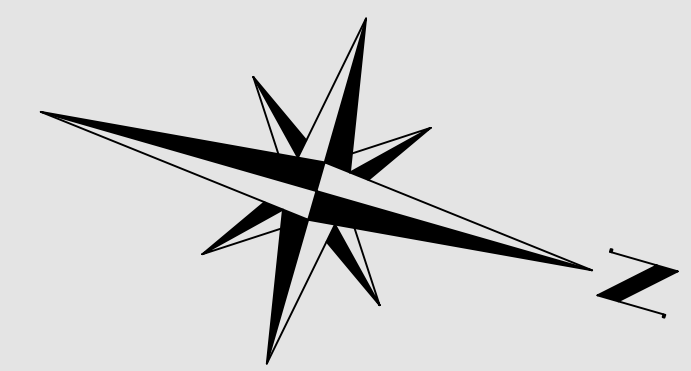

**PAAR DESIGN INC.**  
 22 BLUE FOREST DR.  
 TORONTO ON.  
 M3H 4W2  
 416 630 2106

THIS DRAWING IS COPYRIGHTED INSTRUMENT OF SERVICE AND IT REMAINS THE PROPERTY OF THE CONSULTANT.  
 USE AND REPRODUCTION OF THIS DRAWING WITHOUT THE CONSENT OF THE CONSULTANT IS NOT ALLOWED.  
 THIS DRAWING IS NOT TO BE ORIGINATED AND ISSUED FOR CONSTRUCTION UNLESS IT IS STAMPED AND SIGNED, AND THE DATED REVISION FIELD STATES REASON FOR CONSTRUCTION.  
 WRITTEN DIMENSIONS TAKE PRECEDENCE OVER SCALED DIMENSIONS.  
 ANY DISCREPANCIES AND ERRORS TO BE REPORTED TO THE CONSULTANT. DO NOT PROCEED WITH WORK WITHOUT APPROVED REVISION TO THE DRAWING.

CONTRACTOR MUST CHECK AND VERIFY ALL DIMENSIONS ON THE JOB

MARK	DATE	DESCRIPTION
1.	08 11 2021	ISSUED FOR ZONING REVIEW
2.	24 01 2022	ISSUED FOR CDA

**DESIGN**

The undersigned has reviewed and takes responsibility for this design, and has the qualifications and meets the requirements set out in the Ontario Code to be a designer.

Qualification Information  
 Required unless design is exempted under Division C-3.2.5.1. of the 2006 Ontario Building Code

Zoran Paar 24546  
 Name Signature BCIN / BCDN

Registration Information  
 Required unless design is exempted under Division C-3.2.4.1. of the 2006 Ontario Building Code

PAAR Architecture and Interior Design Inc. 31765  
 Firm Name Signature BCIN / BCDN

**PAAR DESIGN INC.**  
 22 BLUE FOREST DR.  
 TORONTO ON.  
 M3H 4W2  
 416 630 2106  
 www.paardesign.com

PROJECT:	225 CHURCH STREET 2 STOREY DWELLING
SHEET TITLE:	ROOF PLAN
SCALE:	1/4" = 1'-0"
DATE:	08 11 2021
DRAWN BY:	B.B.
<b>A 1.4</b>	

**PAAR DESIGN INC.**  
22 BLUE FOREST DR.  
TORONTO ON.  
M3H 4W2  
416 630 2106

THIS DRAWING IS COPYRIGHTED INSTRUMENT OF SERVICE AND IT REMAINS THE PROPERTY OF THE CONSULTANT.  
USE AND REPRODUCTION OF THIS DRAWING WITHOUT THE CONSENT OF THE CONSULTANT IS NOT ALLOWED.  
THIS DRAWING IS NOT TO BE ORIGINATED AND ISSUED FOR CONSTRUCTION UNLESS IT IS STAMPED AND SIGNED AND THE DATED REVISION FIELD STATES REASON FOR CONSTRUCTION.  
WRITTEN DIMENSIONS TAKE PRECEDENCE OVER SCALED DIMENSIONS.  
ANY DISCREPANCIES AND ERRORS TO BE REPORTED TO THE CONSULTANT. DO NOT PROCEED WITH WORK WITHOUT APPROVED REVISION TO THE DRAWING.

CONTRACTOR MUST CHECK AND VERIFY ALL DIMENSIONS ON THE JOB

MARK	DATE	DESCRIPTION
1.	08 11 2021	ISSUED FOR ZONING REVIEW
2.	28 12 2021	EAVES DIMENSION
3.	24 01 2022	ISSUED FOR COA



**DESIGN**

The undersigned has reviewed and takes responsibility for this design, and has the qualifications and meets the requirements set out in the Ontario Code to be a Designer.

Qualification Information  
Required unless design is exempted under Division C-3.2.5.1. of the 2006 Ontario Building Code

Zoran Paar 24546  
Name Signature BCIN / BCIN

Registration Information  
Required unless design is exempted under Division C-3.2.4.1. of the 2006 Ontario Building Code

PAAR Architecture and Interior Design Inc. 31765  
Firm Name Signature BCIN / BCIN

**PAAR DESIGN INC.**  
22 BLUE FOREST DR.  
TORONTO ON.  
M3H 4W2  
416 630 2106  
www.paardesign.com

PROJECT:	225 CHURCH STREET 2 STOREY DWELLING
SHEET TITLE:	FRONT/ NORTH ELEVATION
SCALE:	1/4" = 1'-0"
DATE:	08 11 2021
DRAWN BY:	B.B.

A 2.1

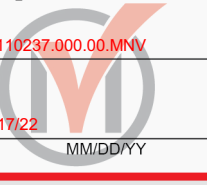

22 BLUE FOREST DR.  
TORONTO ON  
M3H 4W2  
416 630 2106

THIS DRAWING IS COPYRIGHTED INSTRUMENT OF SERVICE AND IT REMAINS THE PROPERTY OF THE CONSULTANT.  
USE AND REPRODUCTION OF THIS DRAWING WITHOUT THE CONSENT OF THE CONSULTANT IS NOT ALLOWED.  
THIS DRAWING IS NOT TO BE USED FOR CONSTRUCTION UNLESS IT IS STAMPED AND SIGNED, AND THE DATED REVISION FIELD STATES ISSUED FOR CONSTRUCTION.  
WRITTEN DIMENSIONS TAKE PRECEDENCE OVER SCALED DIMENSIONS.  
ANY DISCREPANCIES AND ERRORS TO BE REPORTED TO THE CONSULTANT. DO NOT PROCEED WITH WORK WITHOUT APPROVED REVISION TO THE DRAWING.

CONTRACTOR MUST CHECK AND VERIFY ALL DIMENSIONS ON THE JOB

MARK	DATE	DESCRIPTION
1.	08 11 2021	ISSUED FOR ZONING REVIEW
2.	24 01 2022	ISSUED FOR COA

**DESIGN**

The undersigned has reviewed and takes responsibility for this design, and has the qualifications and meets the requirements set out in the Ontario Code to be a Designer.

**Qualification Information**

Required unless design is exempted under Division C-3.2.5.1. of the 2006 Ontario Building Code

Zoran Paar 24546  
Name Signature BCIN / BCDN

**Registration Information**

Required unless design is exempted under Division C-3.2.4.1. of the 2006 Ontario Building Code

PAAR Architecture and Interior Design Inc. 31765  
Firm Name Signature BCIN / BCDN

**DESIGNED BY**

**PAAR DESIGN INC.**  
22 BLUE FOREST DR.  
TORONTO ON  
M3H 4W2  
416 630 2106  
www.paar.design.com  
info@paar.design.com

PROJECT:	225 CHURCH STREET 2 STOREY DWELLING
SHEET TITLE:	SIDE/ EAST ELEVATION
SCALE:	1/4" = 1'-0"
DATE:	08 11 2021
DRAWN BY:	B.B.

A 2.2

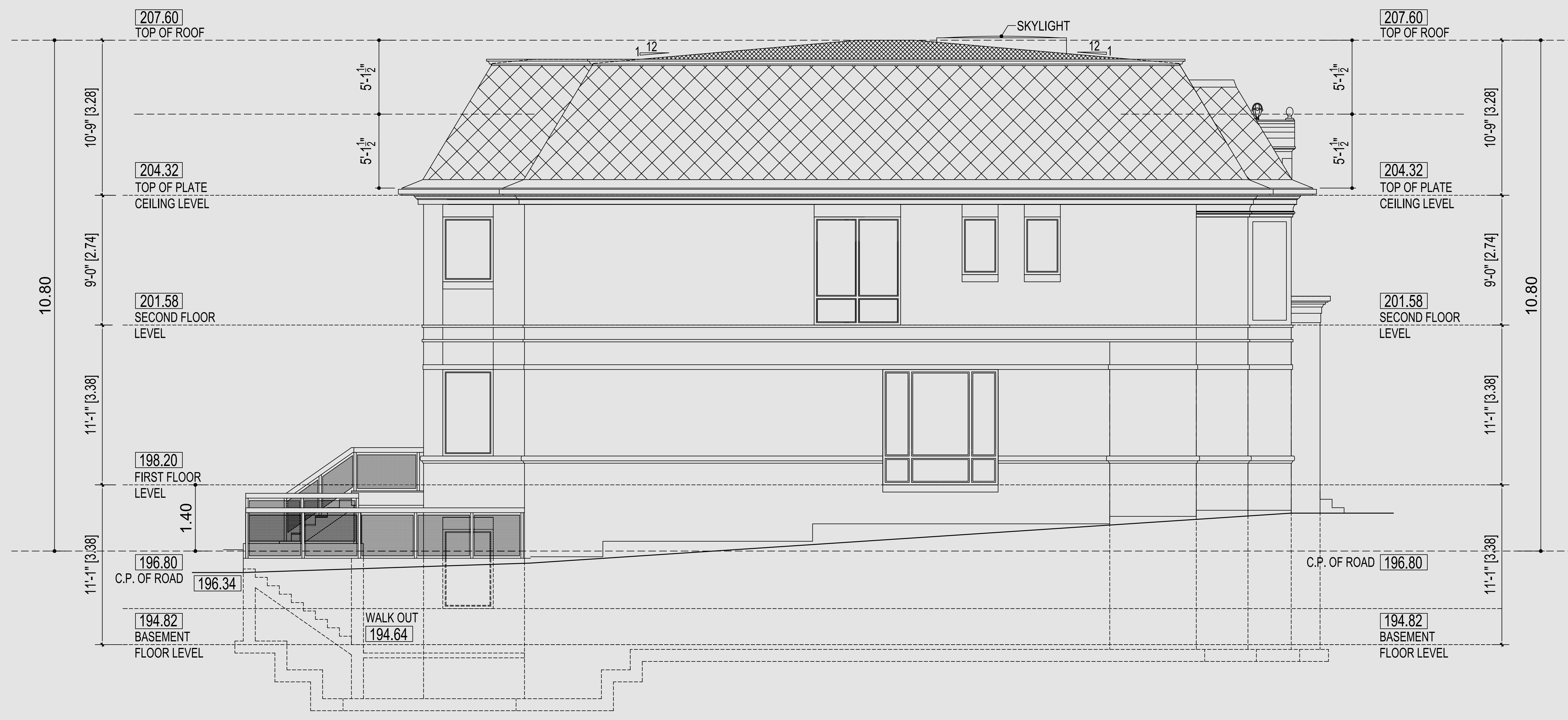



**PAAR DESIGN INC.**  
22 BLUE FOREST DR.  
TORONTO ON.  
M3H 4W2  
416 630 2106

THIS DRAWING IS COPYRIGHTED INSTRUMENT OF SERVICE AND IT REMAINS THE PROPERTY OF THE CONSULTANT.  
USE AND REPRODUCTION OF THIS DRAWING WITHOUT THE CONSENT OF THE CONSULTANT IS NOT ALLOWED.  
THIS DRAWING IS NOT TO BE USED FOR CONSTRUCTION UNLESS IT IS STAMPED AND SIGNED, AND THE DATED REVISION FIELD STATES REASON FOR CONSTRUCTION.  
WRITTEN DIMENSIONS TAKE PRECEDENCE OVER SCALED DIMENSIONS.  
ANY DISCREPANCIES AND ERRORS TO BE REPORTED TO THE CONSULTANT. DO NOT PROCEED WITH WORK WITHOUT APPROVED REVISION TO THE DRAWING.

CONTRACTOR MUST CHECK AND VERIFY ALL DIMENSIONS ON THE JOB

MARK	DATE	DESCRIPTION
1.	08 11 2021	ISSUED FOR ZONING REVIEW
2.	24 01 2022	ISSUED FOR COA

**DESIGN**  
The undersigned has reviewed and takes responsibility for this design, and has the qualifications and meets the requirements set out in the Ontario Code to be a Designer.  
**Qualification Information**  
Required unless design is exempted under Division C-3.2.5.1. of the 2006 Ontario Building Code  
Zoran Paar 24546  
Name Signature BCIN / BCIN

**Registration Information**  
Required unless design is exempted under Division C-3.2.4.1. of the 2006 Ontario Building Code  
PAAR Architecture and Interior Design Inc. 31765  
Firm Name Signature BCIN / BCIN

**PAAR DESIGN INC.**  
22 BLUE FOREST DR.  
TORONTO ON.  
M3H 4W2  
416 630 2106  
www.paar.design.com  
info@paar.design.com

PROJECT:	225 CHURCH STREET 2 STOREY DWELLING
SHEET TITLE:	REAR/ SOUTH ELEVATION
SCALE:	1/4" = 1'-0"
DATE:	08 11 2021
DRAWN BY:	B.B.



**PAAR DESIGN INC.**  
22 BLUE FOREST DR.  
TORONTO ON.  
M3H 4W2  
416 630 2106

THIS DRAWING IS COPYRIGHTED INSTRUMENT OF SERVICE AND IT REMAINS THE PROPERTY OF THE CONSULTANT.  
USE AND REPRODUCTION OF THIS DRAWING WITHOUT THE CONSENT OF THE CONSULTANT IS NOT ALLOWED.  
THIS DRAWING IS NOT TO BE USED FOR CONSTRUCTION UNLESS IT IS STAMPED AND SIGNED AND THE DATED REVISION FIELD STATES REASON FOR CONSTRUCTION.  
WRITTEN DIMENSIONS TAKE PRECEDENCE OVER SCALED DIMENSIONS.  
ANY DISCREPANCIES AND ERRORS TO BE REPORTED TO THE CONSULTANT. DO NOT PROCEED WITH WORK WITHOUT APPROVED REVISION TO THE DRAWING.  
CONTRACTOR MUST CHECK AND VERIFY ALL DIMENSIONS ON THE JOB.

MARK	DATE	DESCRIPTION
1.	08 11 2021	ISSUED FOR ZONING REVIEW
2.	24 01 2022	ISSUED FOR COA

**DESIGN**  
The undersigned has reviewed and takes responsibility for this design, and has the qualifications and meets the requirements set out in the Ontario Code to be a designer.  
**Qualification Information**  
Required unless design is exempted under Division C-3.2.5.1. of the 2006 Ontario Building Code  
Zoran Paar 24546  
Name Signature BCIN / BCDN  
**Registration Information**  
Required unless design is exempted under Division C-3.2.4.1. of the 2006 Ontario Building Code  
PAAR Architecture and Interior Design Inc. 31765  
Firm Name Signature BCIN / BCDN

**PAAR DESIGN INC.**  
22 BLUE FOREST DR.  
TORONTO ON.  
M3H 4W2  
416 630 2106  
www.paar.design.com  
info@paar.design.com

PROJECT:	225 CHURCH STREET 2 STOREY DWELLING
SHEET TITLE:	SIDE/ WEST ELEVATION
SCALE:	1/4" = 1'-0"
DATE:	08 11 2021
DRAWN BY:	B.B.
<b>A 2.4</b>	