

18 CANADIANA DR.

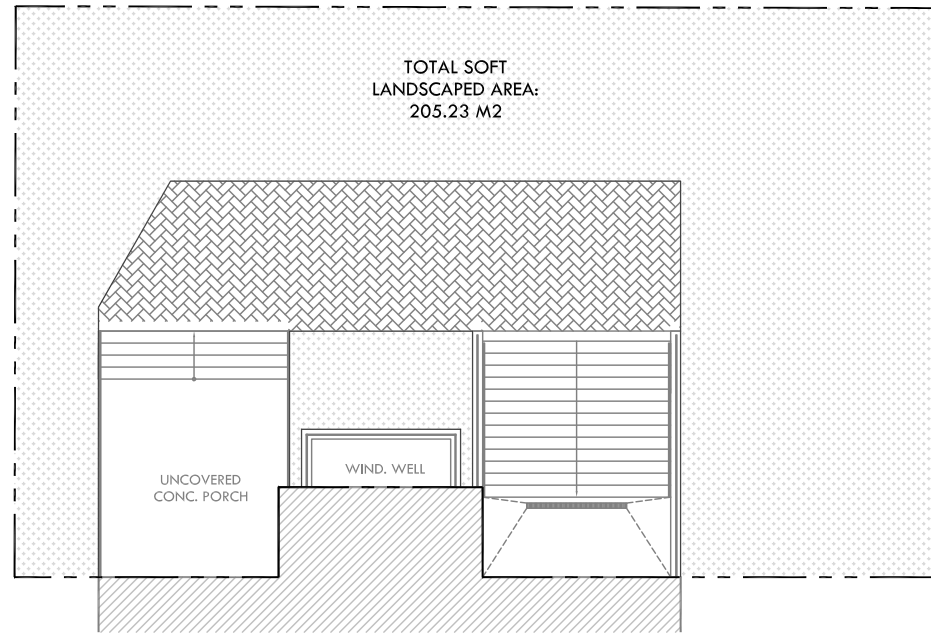

TOTAL REAR YARD AREA:	3,531.16 S.F.	328.06 M2
PROPOSED SOFT LANDSCAPING:	2,222.57 S.F.	206.48 M2
PERCENTAGE OF SOFT LANDSCAPING:		62.94 %

TOTAL FRONT YARD AREA:	2362.47 S.F.	219.48 M2
PROPOSED SOFT LANDSCAPING:	1516.41 S.F.	140.88 M2
PERCENTAGE OF SOFT LANDSCAPING:		64.19 %

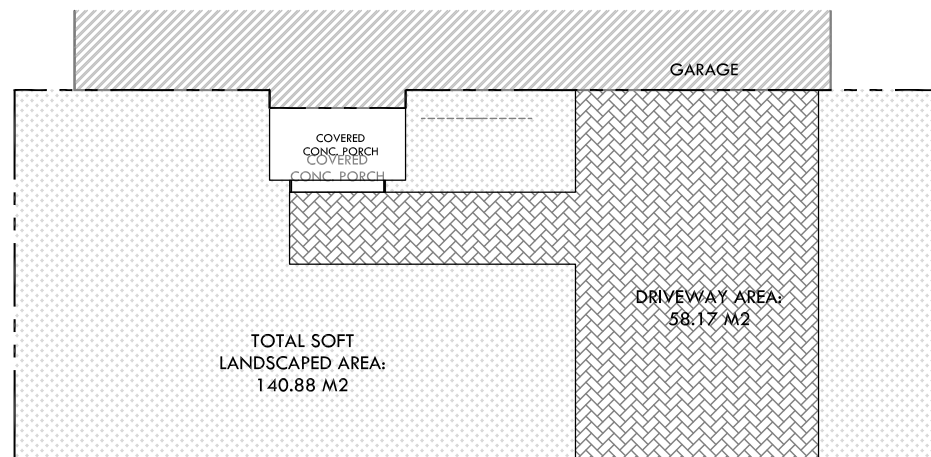

18 CANADIANA DR. MARKHAM

SITE STATISTICS ZONING BYLAW SUMMARY

MARKHAM BY-LAW #2024-19	
ZONE	RES-ENLR (RESIDENTIAL ESTABLISHED NEIGHBOURHOOD LOW RISE)
MAX. LOT COVERAGE	35%
MAX. MAIN BLD. COVERAGE	30% OF THE LOT AREA FRO THE FIRST STOREY, AND 20% OF THE LOT AREA FOR ANY STOREY ABOVE THE FIRST.
MAX. OUTSIDE WALL HEIGHT	7.0 METERS ABOVE, ANY OTHER ARCHITECTURAL FEATURE OR ROOF STRUCTURE WITH A PITCH OF LESS THAN 25 DEGREES, CAN PROJECT A MAXIMUM OF 1.0 METRE ABOVE THE MAXIMUM
FRONT YARD SB:	THE AVERAGE FRONT YARD SETBACK OF THE NEIGHBOURING LOTS
REAR YARD SB:	7.5 M
SIDE YARD SB:	1.8 M PROVIDED MINIMUM COMBINED INTERIOR SIDE YARDS ON BOTH SIDES ARE THE GREATER OF 4.0 M, OR 25% OF THE LOT WIDTH.

LOT AREA:	9,756.47 SF	906.41 M2	
PROP'D. GFA			
GROUND FLOOR:	2,345.90 S.F.	217.94 M2	
SECOND FLOOR:	2,574.68 S.F.	239.20 M2	
TOTAL GFA:	4,920.58 S.F.	457.14 M2	
BASEMENT FLOOR:	2,379.60 S.F..	221.07 M2	
LOT COVERAGE:	3,231.41 S.F.	300.21 S.F.	33.12 %
INCLUDES: UNEXCAVATED FRONT PORCH + STEPS AND, UNEXCAVATED REAR LOGGIA + STEPS			
EXCLUDES: BASEMENT WALKOUT AND WINDOW WELLS			
MAIN BUILDING COVERAGE:			
SECOND FLOOR:	2,629.65 S.F.	244.30 S.F.	26.95 %
PROP. OUTSIDE WALL HEIGHT	AS SHOWN		
PROP. LOT DEPTH:	AS SHOWN		
INDOOR PARKING:	2 SPACES PROVIDED		

3" WIDE BY 5" TALL BLANK SPACE FOR CITY OF MARKHAM'S STAMP

COPYRIGHT 2025 ZANJANI ARCHITECT INC.

Issued:			
01	NOV. 03, 2023	FOR CLIENT REVIEW	S.Z.
02	APR. 12, 2024	FOR CLIENT REVIEW	S.Z.
03	MAY. 06, 2024	FOR CLIENT REVIEW	S.Z.
04	JUNE 07, 2024	FOR CLIENT REVIEW	S.Z.
05	JULY 04, 2024	FOR CLIENT REVIEW	S.Z.
06	AUG. 01, 2024	FOR CLIENT REVIEW	S.Z.
07	AUG. 15, 2024	FOR CLIENT SIGN-OFF	S.Z.
08	NOV. 22, 2024	FOR CLIENT SIGN-OFF	S.Z.
09	NOV. 28, 2024	FOR ZPR.	S.Z.
10	JAN. 06, 2025	FOR CLIENT SIGN-OFF & RE-ISSUED FOR ZPR	S.Z.
11	JAN. 29, 2025	ISSUED FOR COA	S.Z.

Project Title:
18 CANADIANA DR.
MARKHAM . ON

Zanjani Architect Inc.
15 Allstate Pkwy, Unit 653
Markham, ON L3R 5B4
T: 416.917.8285
E: info@zanjanichitect.com

Scale:	N.T.S.	Sheet no:	A0
Sheet Title:			
SITE STATS			

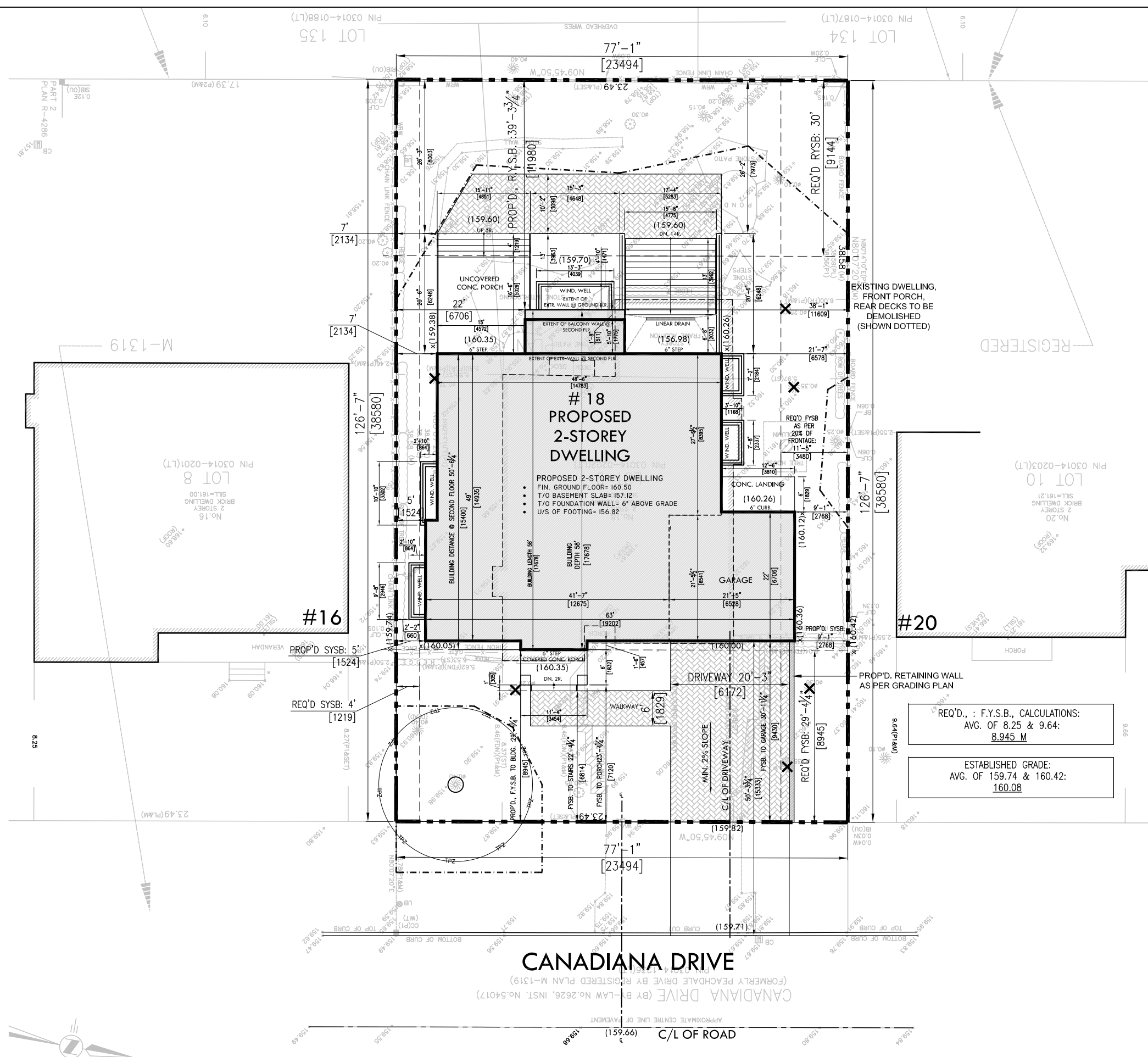

3" WIDE BY 5" TALL BLANK SPACE FOR CITY OF MARKHAM'S STAMP

COPYRIGHT 2025 ZANJANI ARCHITECT INC.

Issued:

01	NOV. 03. 2023	FOR CLIENT REVIEW	S.Z.
02	MAY 06. 2024	FOR CLIENT REVIEW	S.Z.
03	JUNE 07. 2024	FOR CLIENT REVIEW	S.Z.
04	JULY 04. 2024	FOR CLIENT REVIEW	S.Z.
05	AUG. 01. 2024	FOR CLIENT REVIEW	S.Z.
06	AUG. 15. 2024	FOR CLIENT SIGN-OFF	S.Z.
07	NOV. 22. 2024	FOR CLIENT SIGN-OFF	S.Z.
08	NOV. 28. 2024	FOR ZPR.	S.Z.
09	JAN. 06. 2025	FOR CLIENT SIGN-OFF & RE-ISSUED FOR ZPR	S.Z.
10	JAN. 29. 2025	ISSUED FOR COA	S.Z.

Project Title:
18 CANADIANA DR.
MARKHAM . ON

Zanjani Architect Inc.
15 Allstate Pkwy, Unit 653
Markham, ON L3R 5B4
T: 416.917.8285
E: info@zanjanichitect.com

Scale: 1/18" = 1'-0"

Sheet Title:
SITE PLAN

Sheet no:
A1

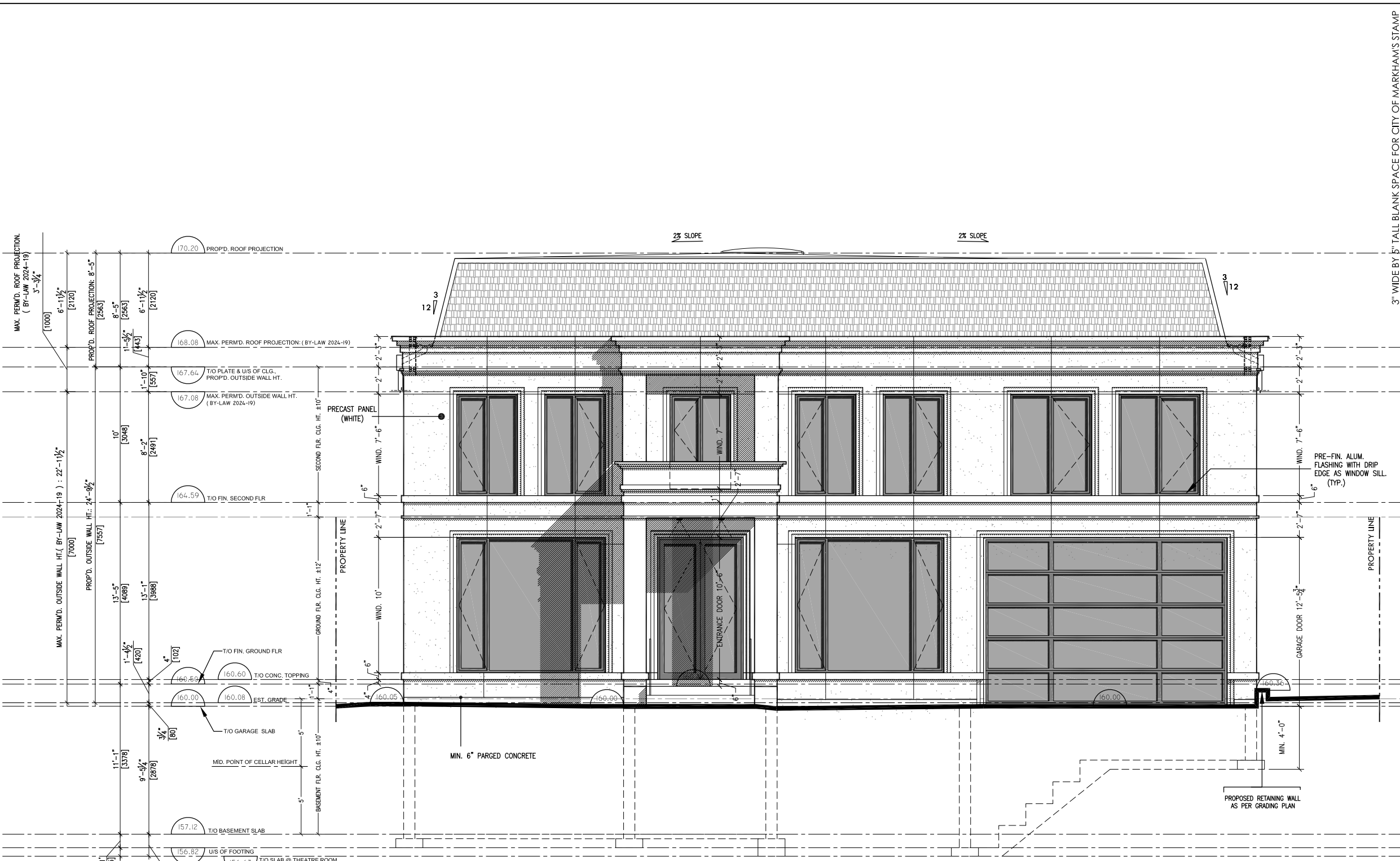

3" WIDE BY 5" TALL BLANK SPACE FOR CITY OF MARKHAM'S STAMP

COPYRIGHT 2025 ZANJANI ARCHITECT INC.

Issued:

NO.	DATE	REVISION	BY
01	JULY 04, 2024	FOR CLIENT REVIEW	S.Z.
02	AUG. 01, 2024	FOR CLIENT REVIEW	S.Z.
03	AUG. 15, 2024	FOR CLIENT SIGN-OFF	S.Z.
04	NOV. 22, 2024	FOR CLIENT SIGN-OFF	S.Z.
05	NOV. 28, 2024	FOR ZPR.	S.Z.
06	JAN. 06, 2025	FOR CLIENT SIGN-OFF & RE-ISSUED FOR ZPR	S.Z.
07	JAN. 29, 2025	ISSUED FOR COA	S.Z.

Project Title:
18 CANADIANA DR.
 MARKHAM . ON

Zanjani Architect Inc.
 15 Allstate Pkwy, Unit 653
 Markham, ON L3R 5B4
 T: 416.917.8285
 E: info@zanjanichitect.com

Scale: 1/8" = 1'-0"
 Sheet Title:
**FRONT(EAST)
 ELEVATION**

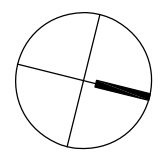

Sheet no:
A6



3" WIDE BY 5" TALL BLANK SPACE FOR CITY OF MARKHAM'S STAMP

COPYRIGHT 2025 ZANJANI ARCHITECT INC.

Issued:

NO.	DATE	DESCRIPTION	STATUS
01	AUG. 01. 2024	FOR CLIENT REVIEW	S.Z.
02	AUG. 15. 2024	FOR CLIENT SIGN-OFF	S.Z.
03	OCT. 07. 2024	FOR ZPR.	S.Z.
04	NOV. 22. 2024	FOR CLIENT SIGN-OFF	S.Z.
05	NOV. 28. 2024	FOR ZPR.	S.Z.
06	JAN. 06. 2025	FOR CLIENT SIGN-OFF & RE-ISSUED FOR ZPR	S.Z.
07	JAN. 29. 2025	ISSUED FOR COA	S.Z.

Project Title:
18 CANADIANA DR.
 MARKHAM . ON

Zanjani Architect Inc.
 15 Allstate Pkwy, Unit 653
 Markham, ON L3R 5B4
 T: 416.917.8285
 E: info@zanjanichitect.com

Scale: 1/8" = 1'-0"	Sheet no: A7
Sheet Title: REAR (WEST) ELEVATION	

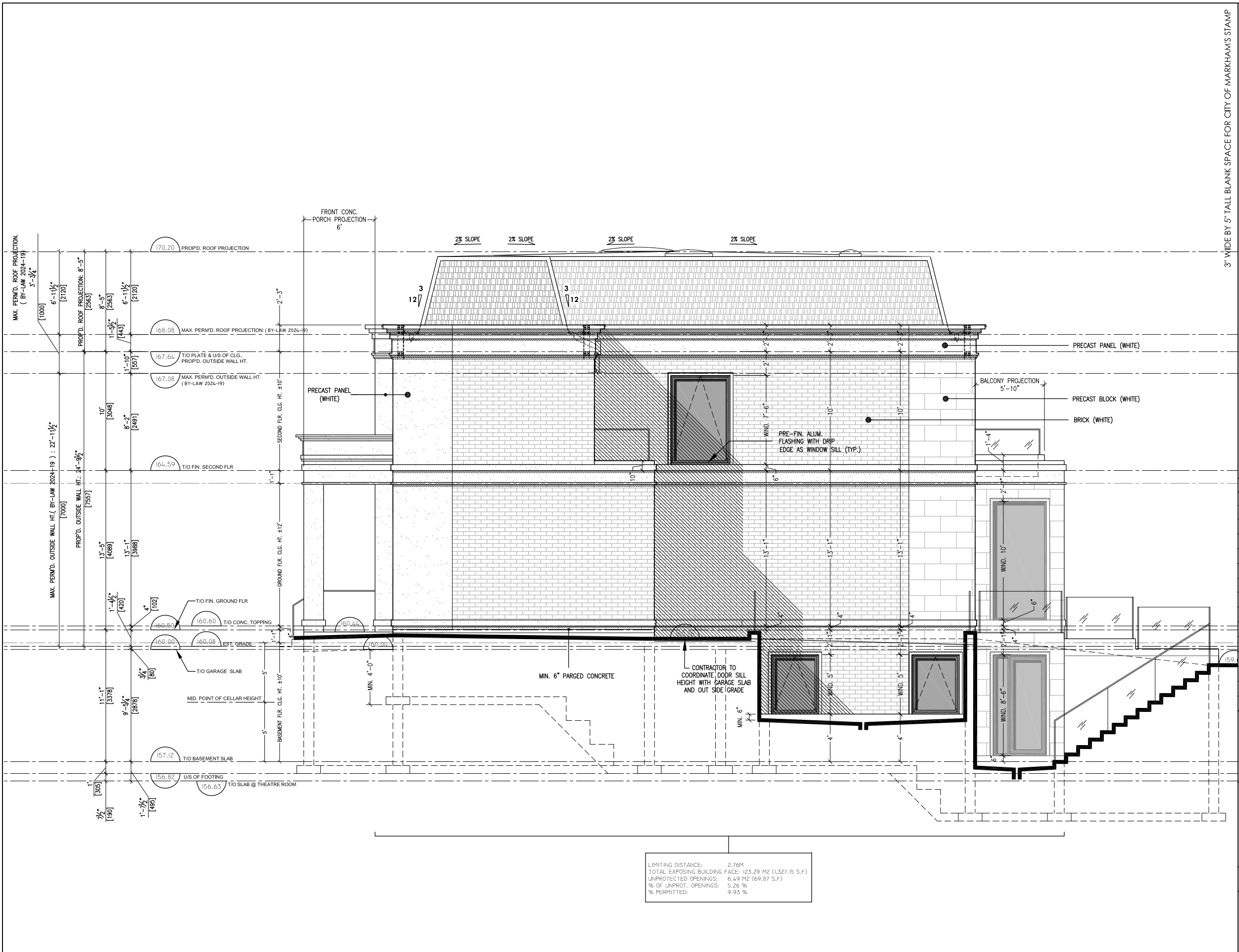

3" WIDE BY 5" TALL BLANK SPACE FOR CITY OF MARKHAM'S STAMP

COPYRIGHT 2025 ZANJANI ARCHITECT INC.

Issued:

01	AUG. 01. 2024	FOR CLIENT REVIEW	S.Z.
02	AUG. 15. 2024	FOR CLIENT SIGN-OFF	S.Z.
03	OCT. 07. 2024	FOR ZPR.	S.Z.
04	NOV. 22. 2024	FOR CLIENT SIGN-OFF	S.Z.
05	NOV. 28. 2024	FOR ZPR.	S.Z.
06	JAN. 06. 2025	FOR CLIENT SIGN-OFF & RE-ISSUED FOR ZPR	S.Z.
07	JAN. 29. 2025	ISSUED FOR COA	S.Z.

Project Title:
18 CANADIANA DR.
 MARKHAM . ON

Zanjani Architect Inc.
 15 Allstate Pkwy, Unit 653
 Markham, ON L3R 5B4
 T: 416.917.8285
 E: info@zanjanichitect.com

LIMITING DISTANCE: 2.76M
 TOTAL EXPOSING BUILDING FACE: 123.29 M2 (1,327.15 S.F.)
 UNPROTECTED OPENINGS: 6.49 M2 (69.87 S.F.)
 % OF UNPROT. OPENINGS: 5.26 %
 % PERMITTED: 9.93 %

Scale: 1/8" = 1'-0"
 Sheet Title:
**SIDE (NORTH)
 ELEVATION**

Sheet no:
A8

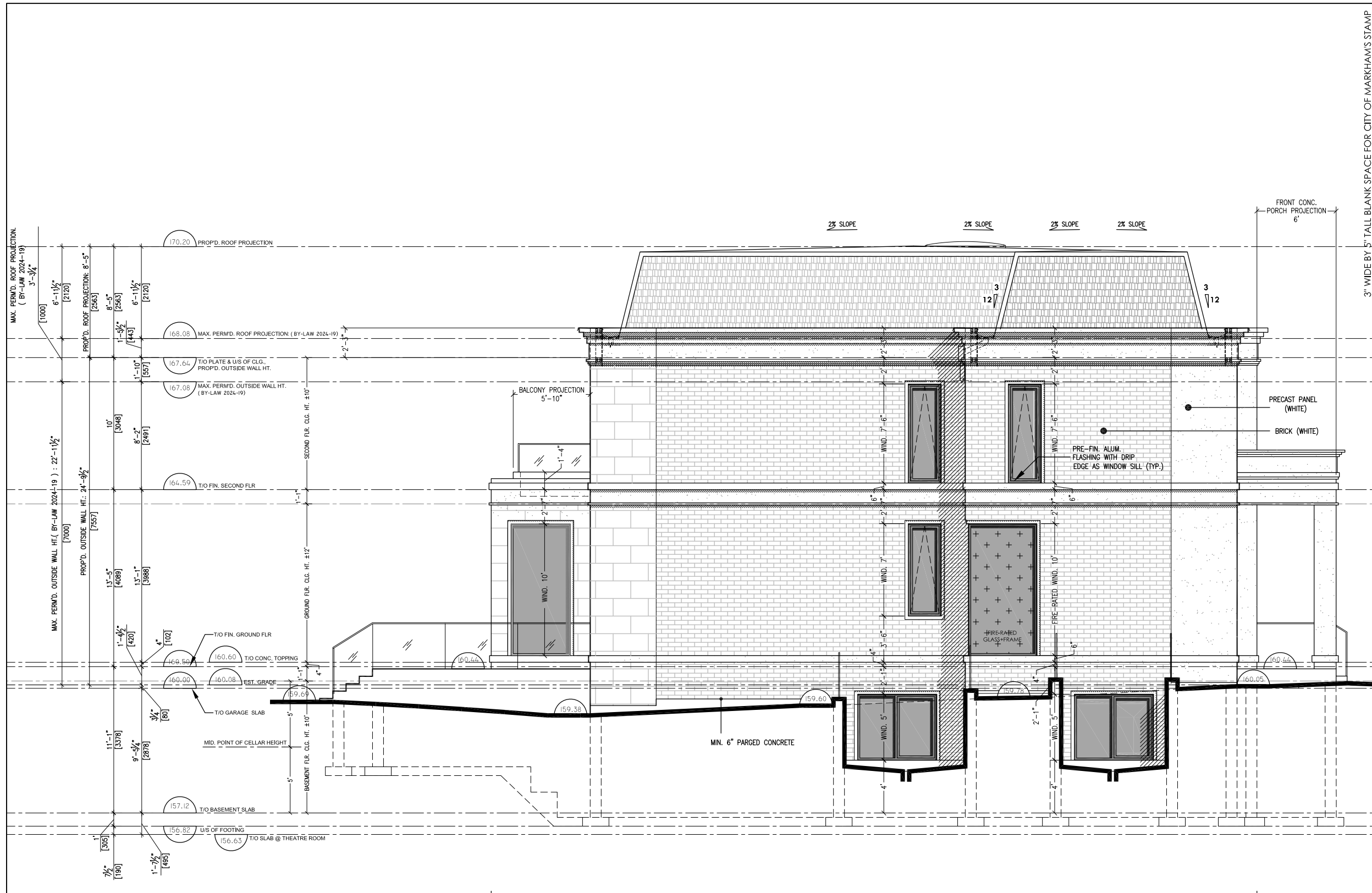

3" WIDE BY 5" TALL BLANK SPACE FOR CITY OF MARKHAM'S STAMP

LIMITING DISTANCE: 1.52M
 TOTAL EXPOSING BUILDING FACE: 133.98 M² (1,442.16 S.F.)
 UNPROTECTED OPENINGS: 10.51 M² (113.19 S.F.)
 % OF UNPROT. OPENINGS: 7.84 %
 % PERMITTED: 7.09 %

COPYRIGHT 2025 ZANJANI ARCHITECT INC.

Issued:

01	AUG. 01. 2024	FOR CLIENT REVIEW	S.Z.
02	AUG. 15. 2024	FOR CLIENT SIGN-OFF	S.Z.
03	NOV. 22. 2024	FOR CLIENT SIGN-OFF	S.Z.
04	NOV. 28. 2024	FOR ZPR.	S.Z.
05	JAN. 06. 2025	FOR CLIENT SIGN-OFF & RE-ISSUED FOR ZPR	S.Z.
06	JAN. 29. 2025	ISSUED FOR COA	S.Z.

Project Title:
18 CANADIANA DR.
 MARKHAM . ON

Zanjani Architect Inc.
 15 Allstate Pkwy, Unit 653
 Markham, ON L3R 5B4
 T: 416.917.8285
 E: info@zanjanichitect.com

Scale: 1/8" = 1'-0"

Sheet Title:
 SIDE(SOUTH)
 ELEVATION

Sheet no:
A9