

Site stats:

Lot area: 3,129 ft²
 Garage area: 393 ft²
 Addition of staircase to the rear of the garage: 96 ft²
 Proposed second floor above the garage: 793 ft²
 Height of the addition above the garage from the grade: 28'-3" (8.61 m) 24'-1" (7.34) to the mid-point
 Total coverage 54.3%

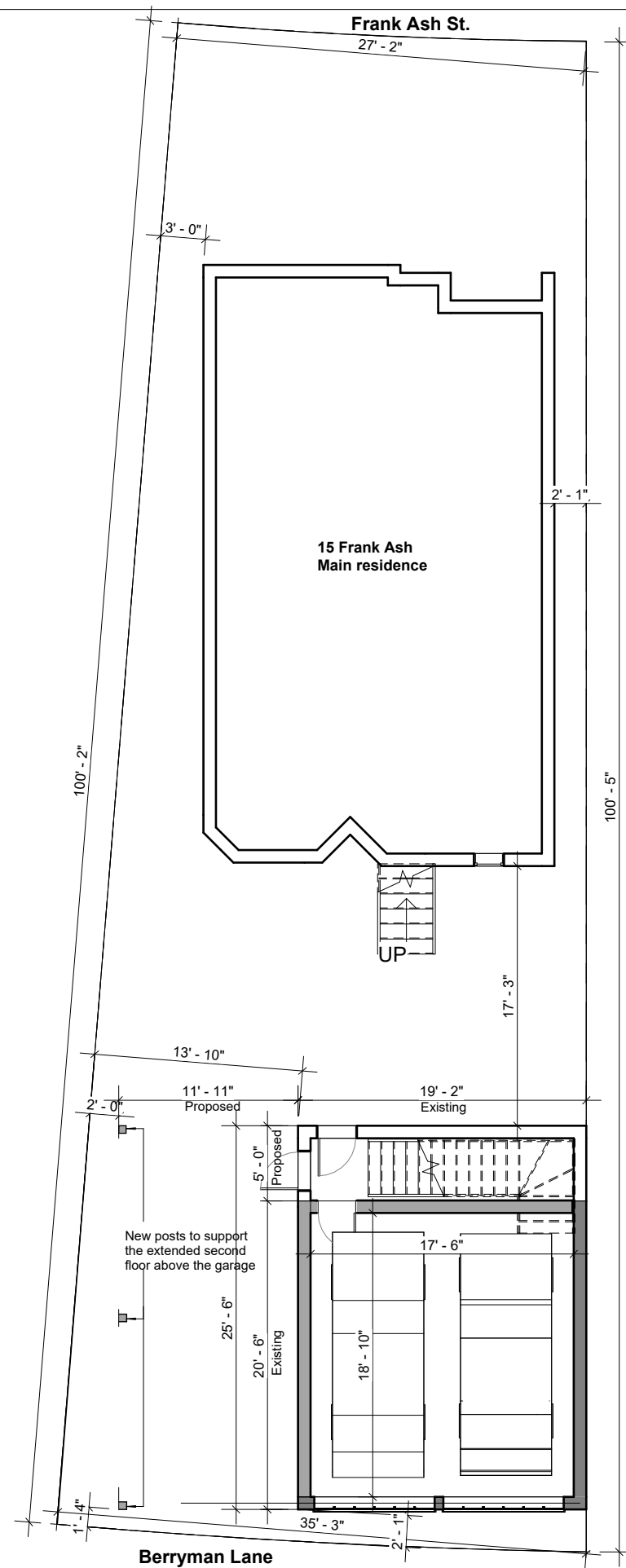

① Site plan
1 : 125

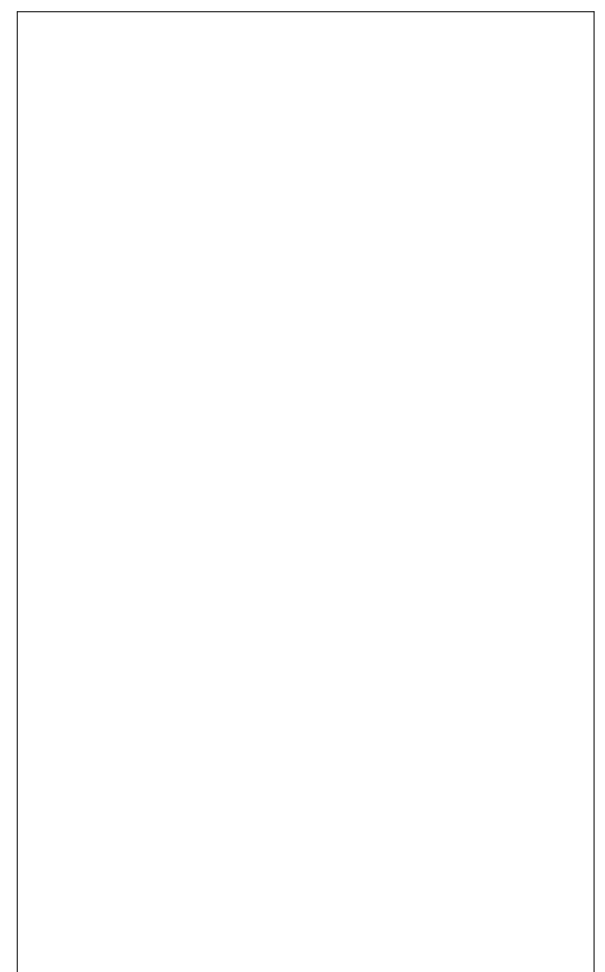

Contractor to check and verify all dimensions and conditions on the job and report discrepancies to the designer before proceeding with the works. This drawing is the property of "Eden Engineering & Design" and any use of it should have the designer consent. Drawings are not to be scaled

15 Frank Ash St.
Markham, ON.

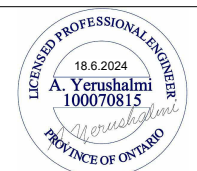

Eden Engineering & Design Inc.
Consulting Engineers

34 Pheasant Valley Ct.
Markham, ON L3T2H1
Tel : 416-876-0957
Fax : 905-248-3595
E-mail : info@edenengineering.ca

Drawn By	
Checked By	AY
Project issue date	18.6.2024

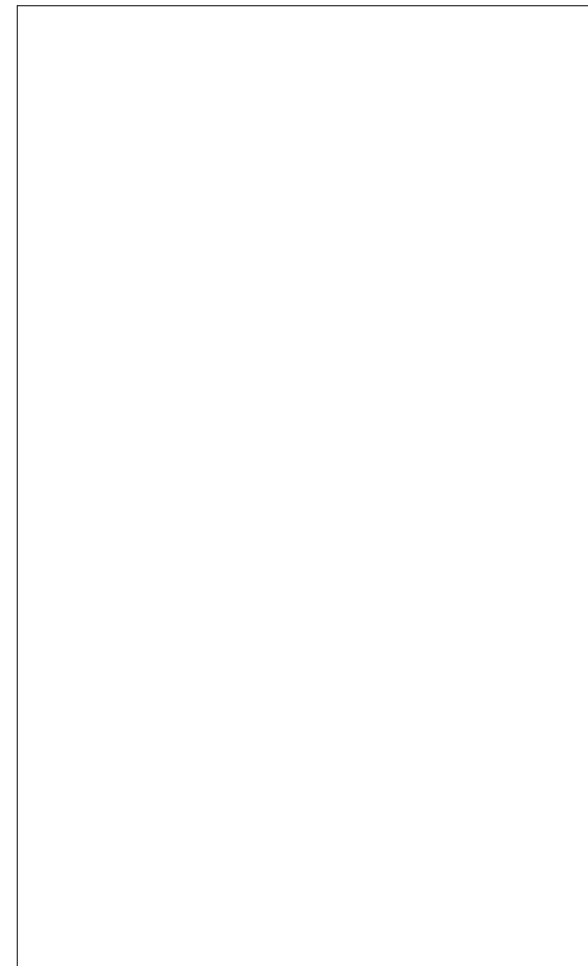
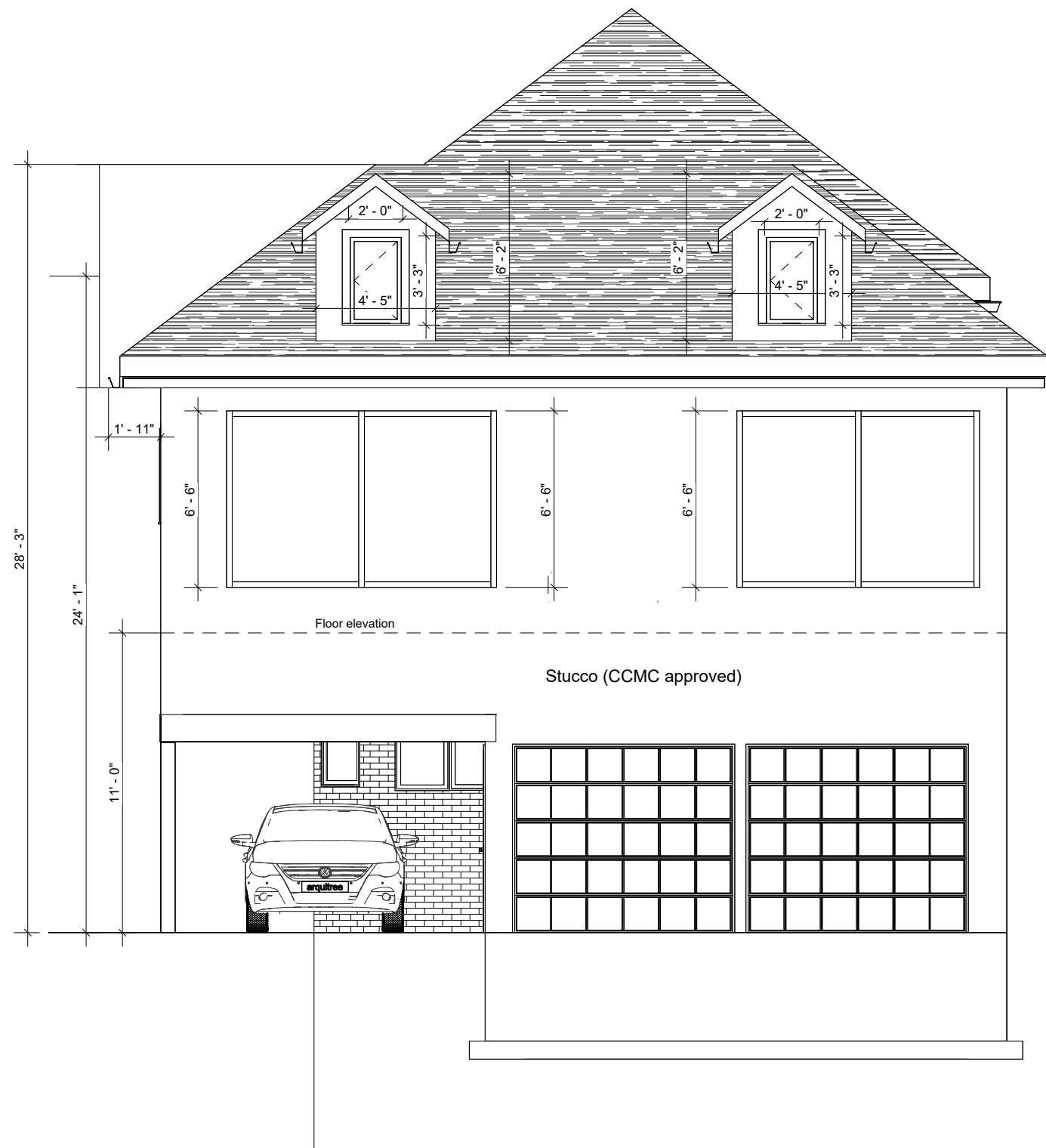

Site/Grade /garage
+0' - 0"

① South
3/16" = 1'-0"

Contractor to check and verify all dimensions and conditions on the job and report discrepancies to the designer before proceeding with the works. This drawing is the property of "Eden Engineering & Design" and any use of it should have the designer consent. Drawings are not to be scaled

15 Frank Ash St.
Markham, ON.



Eden Engineering & Design Inc.
Consulting Engineers

34 Pheasant Valley Ct.
Markham, ON L3T2H1
Tel : 416-876-0957
Fax : 905-248-3595
E-mail : info@edenengineering.ca

Drawn By	
Checked By	AY
Project issue date	18.6.2024

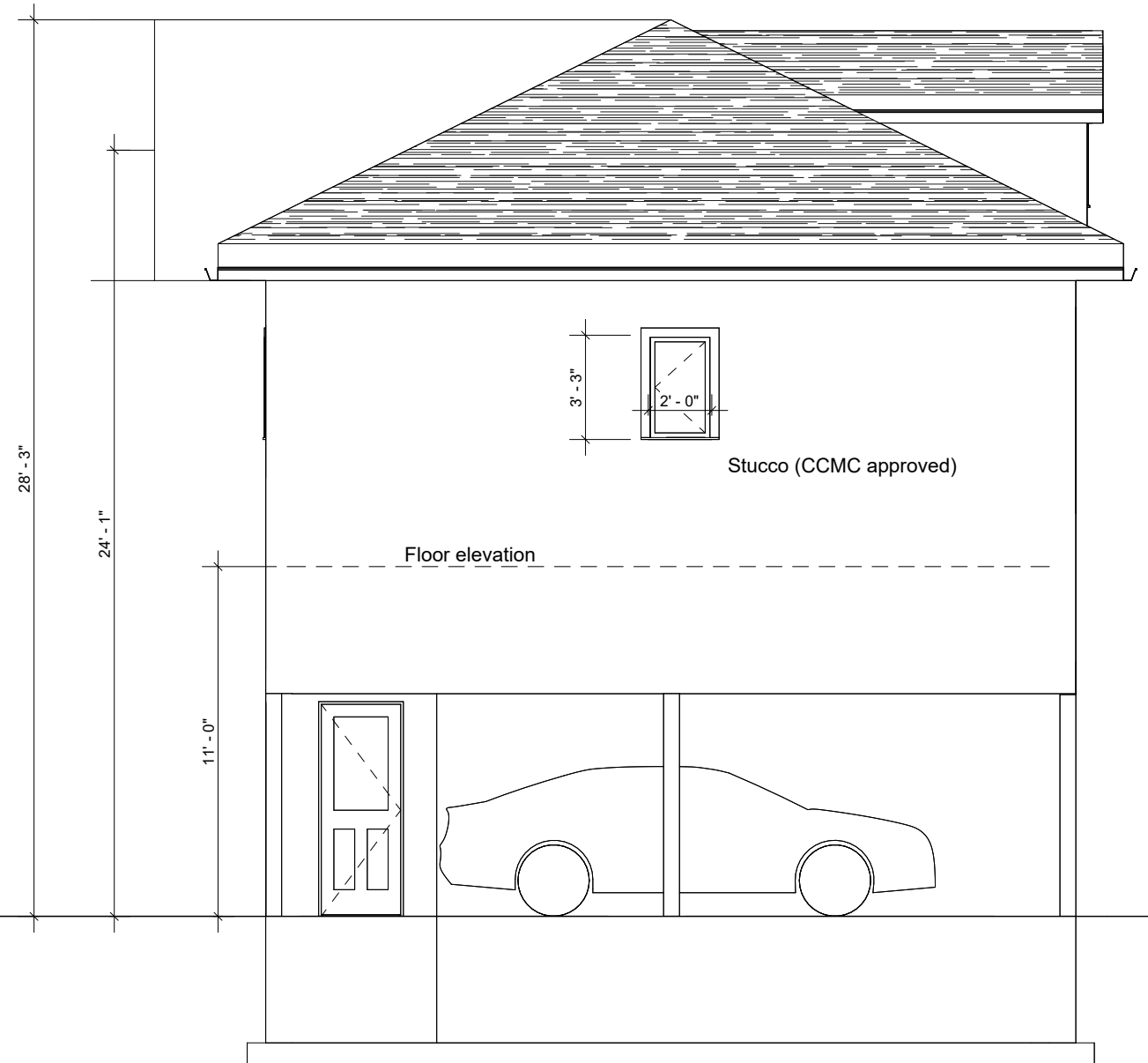
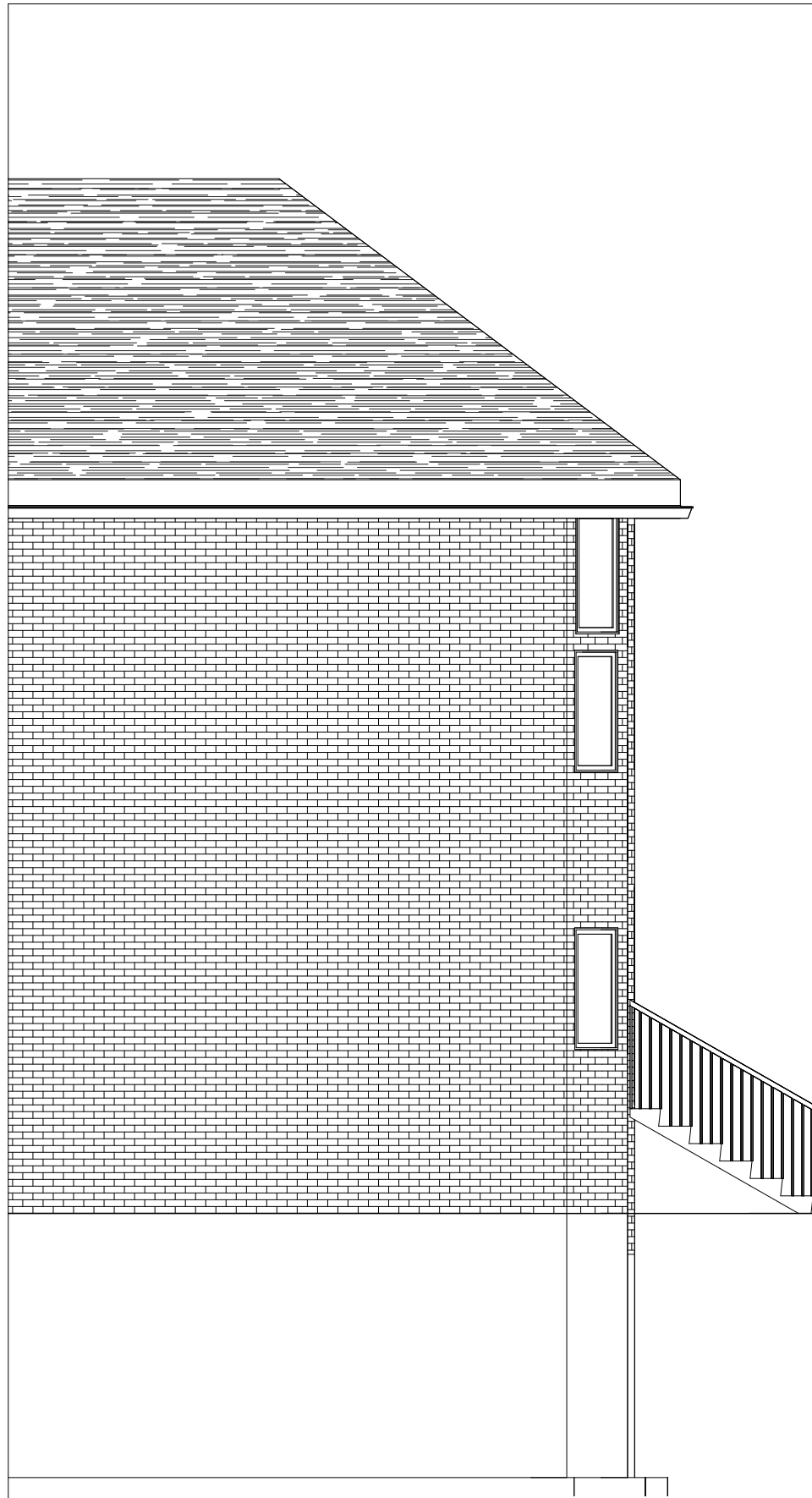

① West
3/16" = 1'-0"

Contractor to check and verify all dimensions and conditions on the job and report discrepancies to the designer before proceeding with the works. This drawing is the property of "Eden Engineering & Design" and any use of it should have the designer consent. Drawings are not to be scaled

15 Frank Ash St.
Markham, ON.

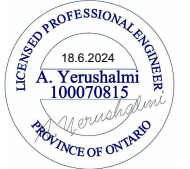

Eden Engineering & Design Inc.
Consulting Engineers

34 Pheasant Valley Ct.
Markham, ON L3T2H1
Tel : 416-876-0957
Fax : 905-248-3595
E-mail : info@edenengineering.ca

Drawn By	
Checked By	AY
Project issue date	18.6.2024

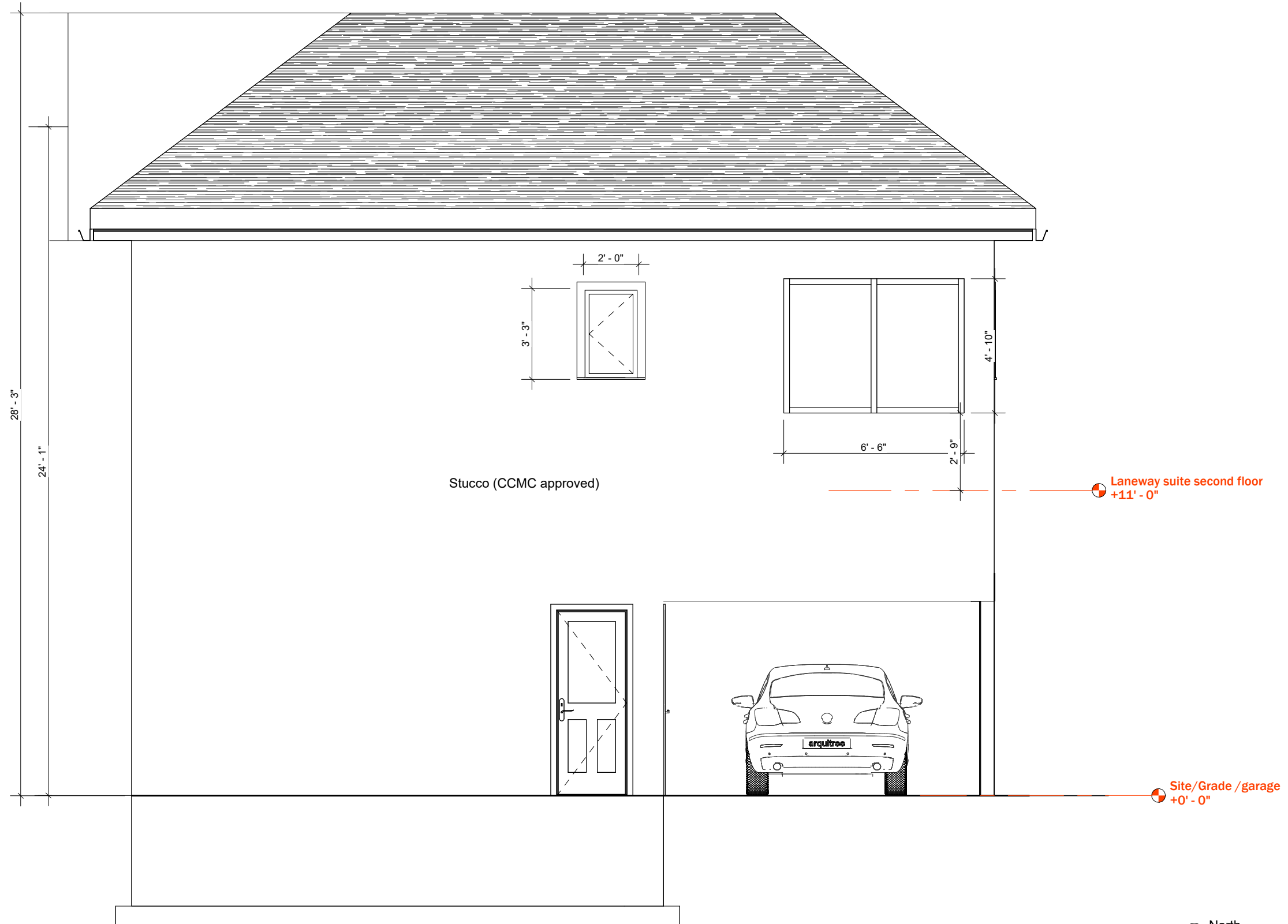

① North
1/4" = 1'-0"

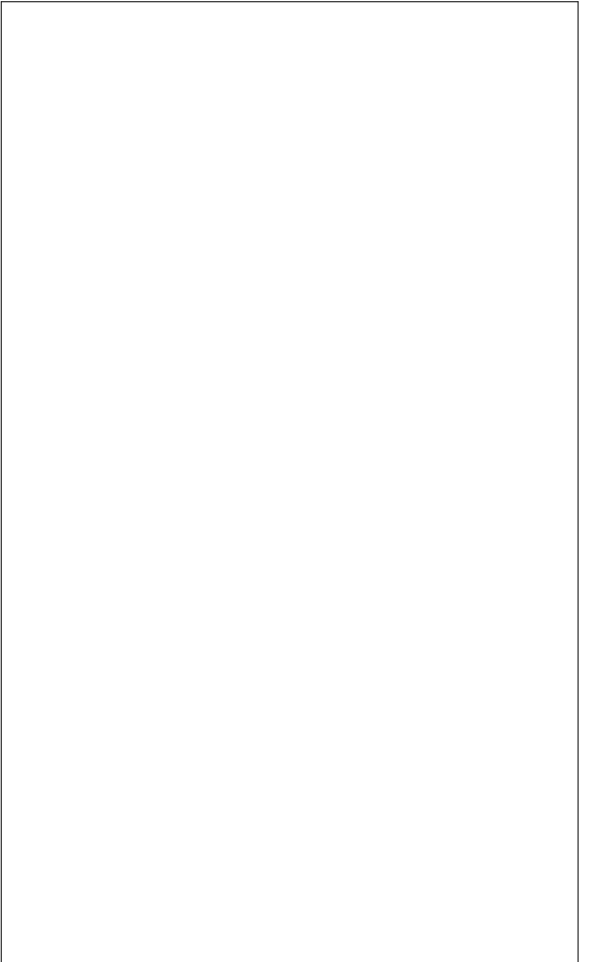

Contractor to check and verify all dimensions and conditions on the job and report discrepancies to the designer before proceeding with the works. This drawing is the property of "Eden Engineering & Design" and any use of it should have the designer consent. Drawings are not to be scaled

15 Frank Ash St.
Markham, ON.

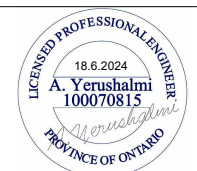

Eden Engineering & Design Inc.
Consulting Engineers

34 Pheasant Valley Ct.
Markham, ON L3T2H1
Tel : 416-876-0957
Fax : 905-248-3595
E-mail : info@edenengineering.ca

Drawn By	
Checked By	AY
Project issue date	18.6.2024

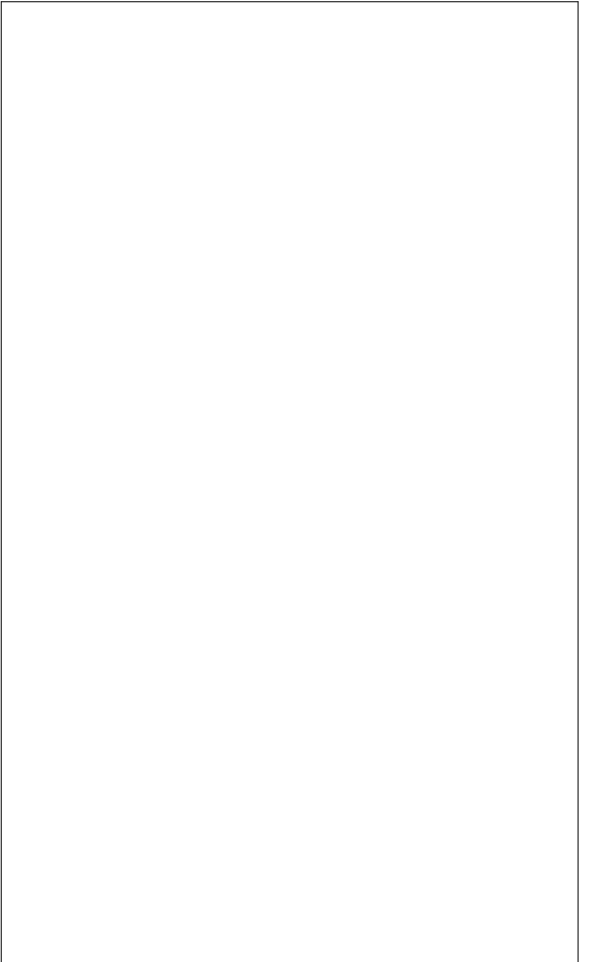
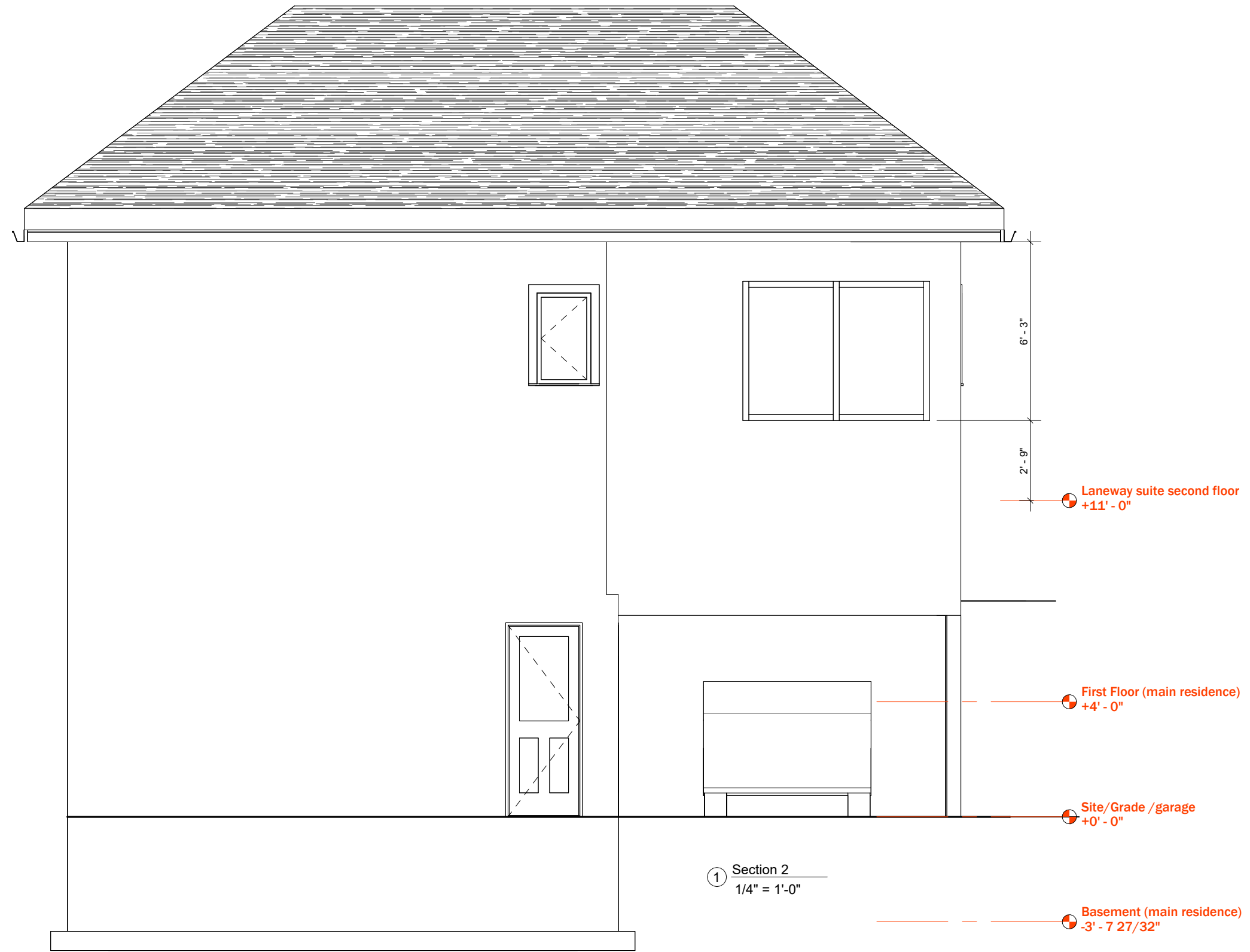

Contractor to check and verify all dimensions and conditions on the job and report discrepancies to the designer before proceeding with the works. This drawing is the property of "Eden Engineering & Design" and any use of it should have the designer consent. Drawings are not to be scaled

15 Frank Ash St.
Markham, ON.

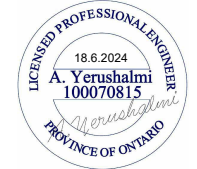

Eden Engineering & Design Inc.
Consulting Engineers

34 Pheasant Valley Ct.
Markham, ON L3T2H1
Tel : 416-876-0957
Fax : 905-248-3595
E-mail : info@edenengineering.ca

Drawn By	
Checked By	AY
Project issue date	18.6.2024

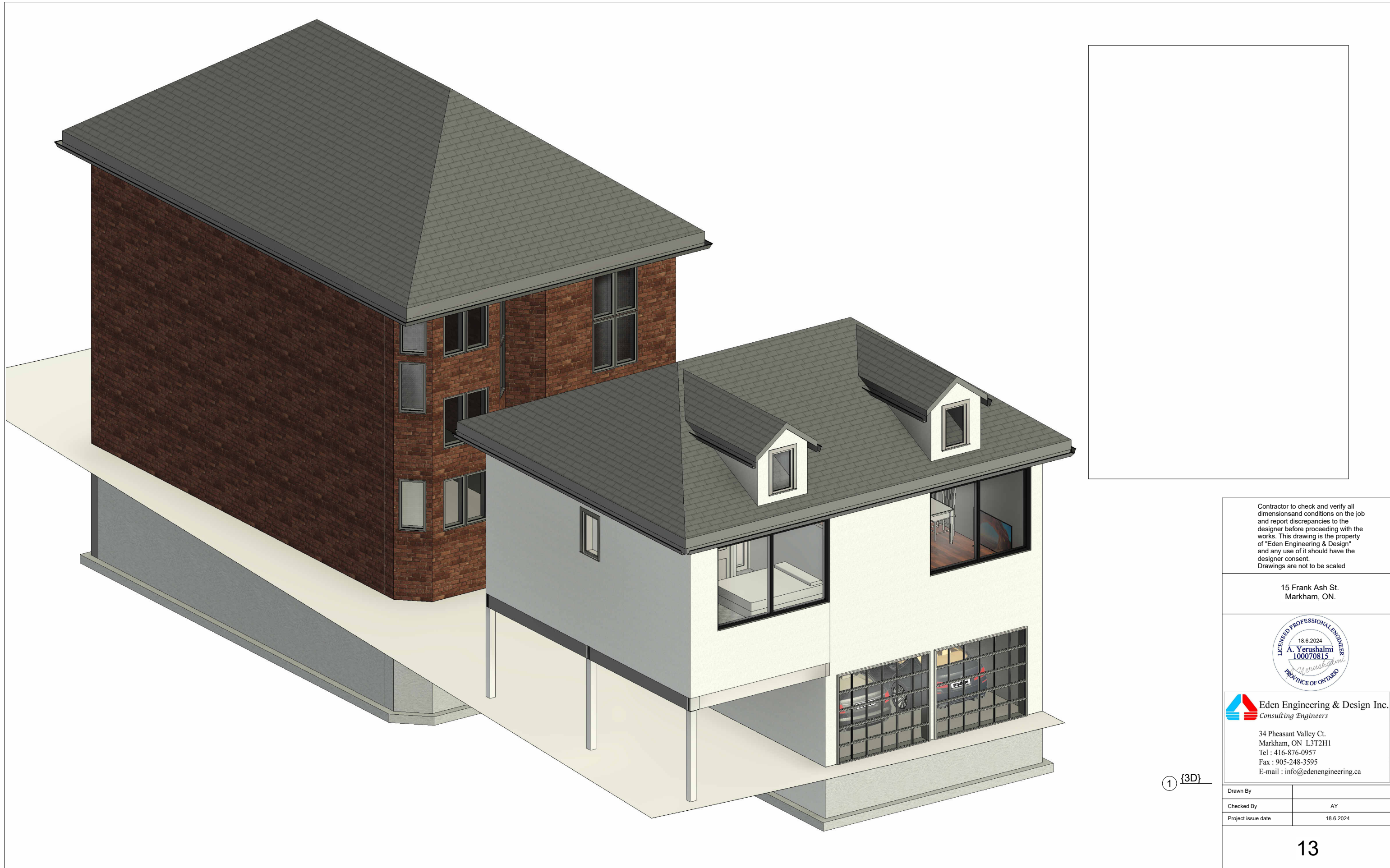

Contractor to check and verify all dimensions and conditions on the job and report discrepancies to the designer before proceeding with the works. This drawing is the property of "Eden Engineering & Design" and any use of it should have the designer consent. Drawings are not to be scaled

15 Frank Ash St.
Markham, ON.



Eden Engineering & Design Inc.
Consulting Engineers

34 Pheasant Valley Ct.
Markham, ON L3T2H1
Tel : 416-876-0957
Fax : 905-248-3595
E-mail : info@edenengineering.ca

① {3D}

Drawn By	
Checked By	AY
Project issue date	18.6.2024

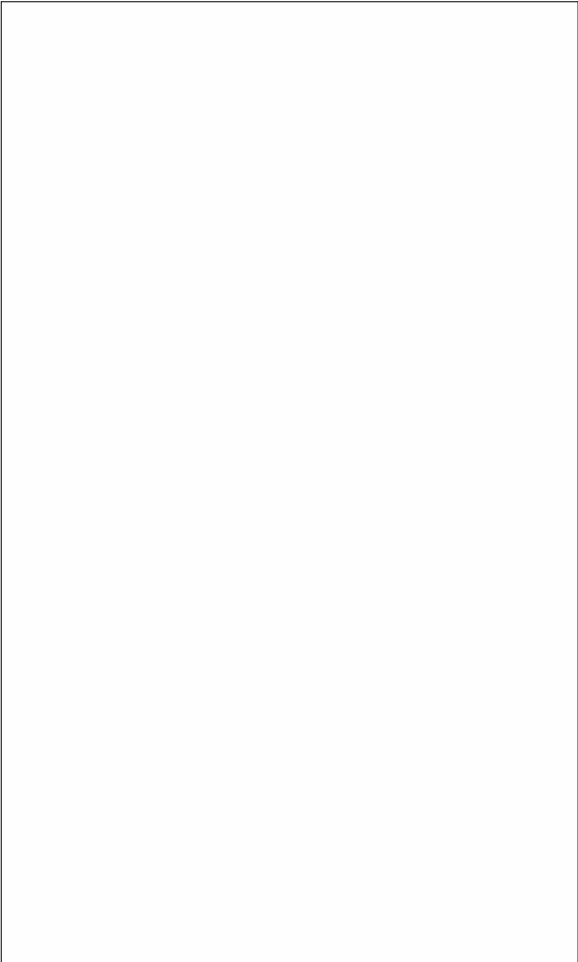

Contractor to check and verify all dimensions and conditions on the job and report discrepancies to the designer before proceeding with the works. This drawing is the property of "Eden Engineering & Design" and any use of it should have the designer consent. Drawings are not to be scaled

15 Frank Ash St.
Markham, ON.





Eden Engineering & Design Inc.
Consulting Engineers

34 Pheasant Valley Ct.
Markham, ON L3T2H1
Tel : 416-876-0957
Fax : 905-248-3595
E-mail : info@edenengineering.ca

Drawn By	
Checked By	AY
Project issue date	18.6.2024

① 3D1



Drawn By		Contractor to check and verify all dimensions and conditions on the job and report discrepancies to the designer before proceeding with the works. This drawing is the property of "Eden Engineering & Design" and any use of it should have the designer consent. Drawings are not to be scaled		 Eden Engineering & Design Inc. <i>Consulting Engineers</i> 34 Pheasant Valley Ct. Markham, ON L3T2H1 Tel : 416-876-0957 Fax : 905-248-3595 E-mail : info@edenengineering.ca	Date	Revision	<h1>15</h1>	15 Frank Ash St. Markham, ON.
Checked By	AY							
Project issue date	18.6.2024							