

LOT AREA: 696.59 M ²		LOT COVERAGE: 249.63 M ²				
GFA	GR FLOOR EXCLUDING GARAGE	SECOND FLOOR AREA	BASEMENT	GARAGE	TOTAL GFA NOT INCLUDING CELLAR	%
TOTAL	2058FT ² /191.19 M ²	2662FT ² /247.31 M ²	2709FT ² /251.67 M ²	604 FT ² /56.11 M ²	4720FT ² /438.50 M ²	35.84%

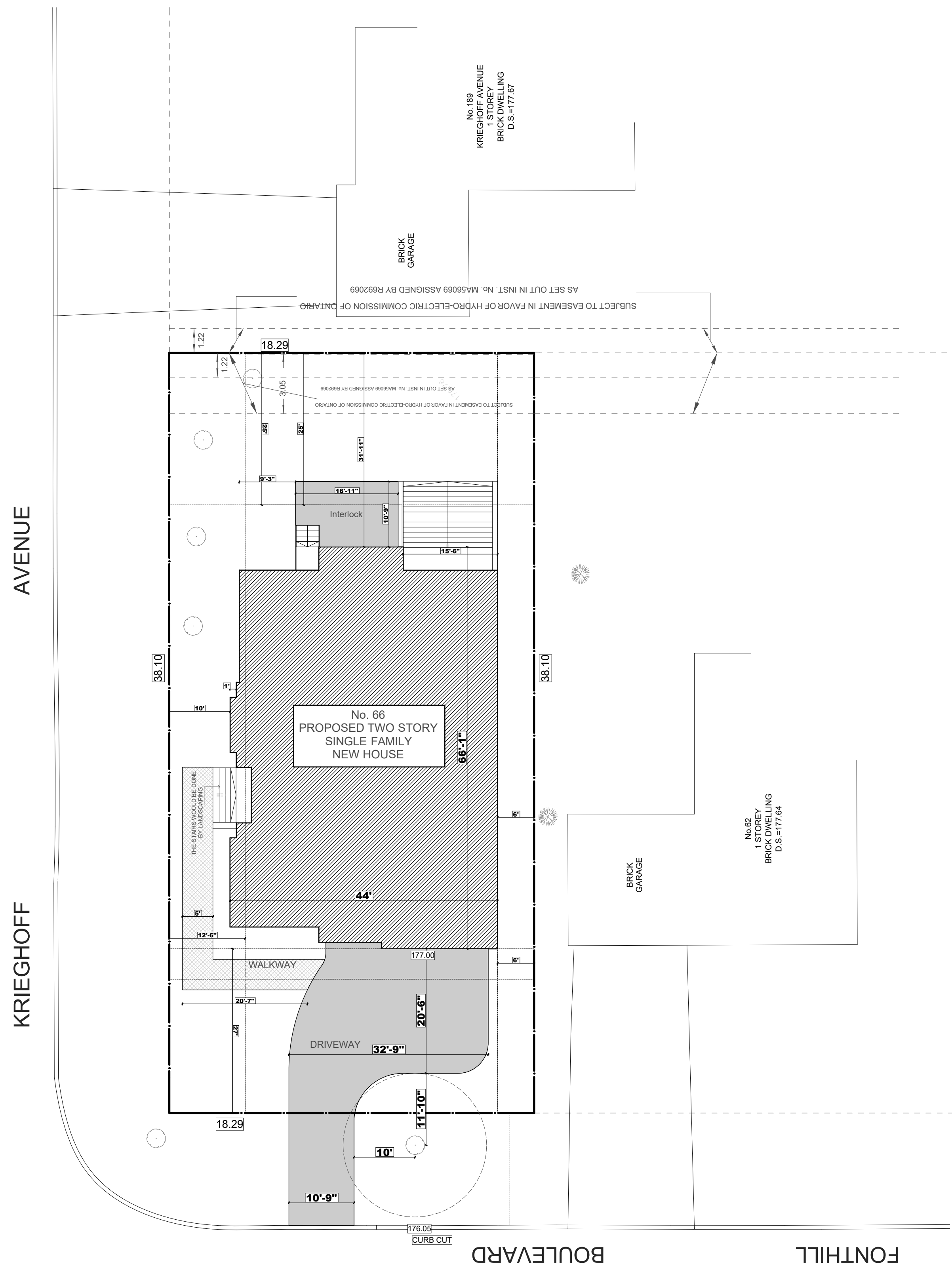

DATE:	ISSUED FOR:
NOV-2023	FOR ZPR

FOR STRUCTURE ONLY



DRAWN BY
V.E

SCALE:
1:150
LAST MODIFIED ON:
MARCH 13, 2024

DRAWING TITLE:	SITE PLAN
PROJECT TITLE/ADDRESS:	66 FONTHILL BLVD MARKHAM, ON

A.01

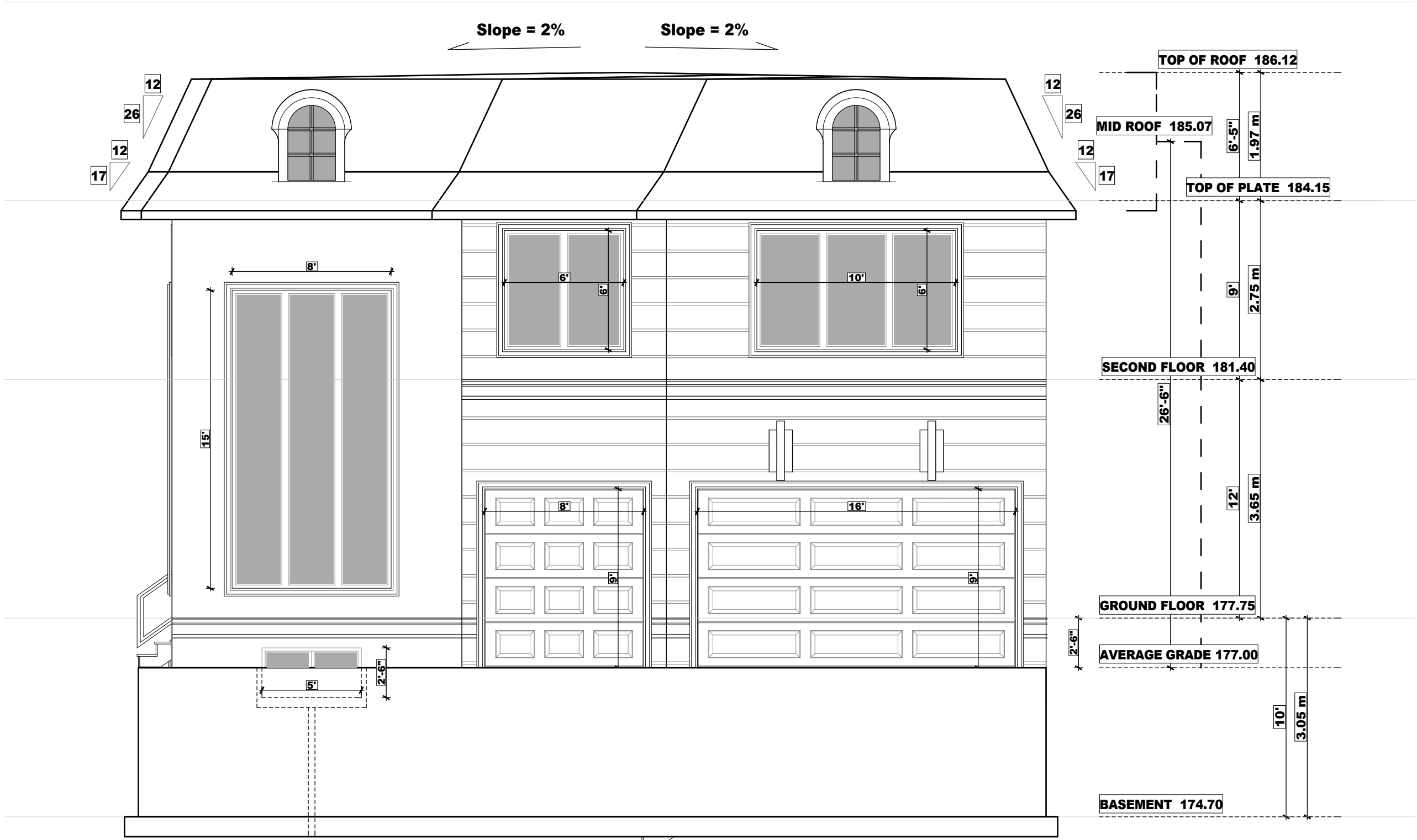

DATE:	ISSUED FOR:
NOV-2023	FOR ZPR

FOR STRUCTURE ONLY

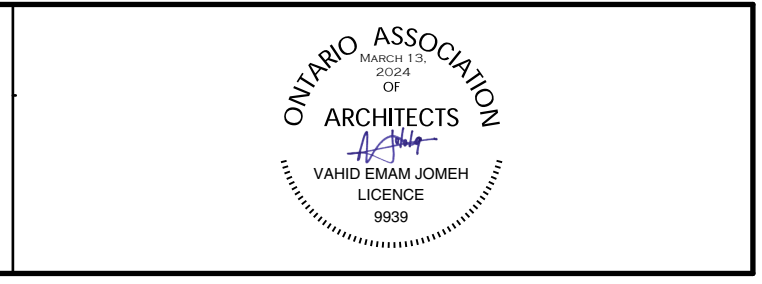

DRAWN BY
V.E

SCALE:
3/16" = 1'-0"
LAST MODIFIED ON:
MARCH 13, 2024

DRAWING TITLE:	FRONT ELEVATION
PROJECT TITLE/ADDRESS:	66 FONTHILL BLVD MARKHAM, ON

A2.1

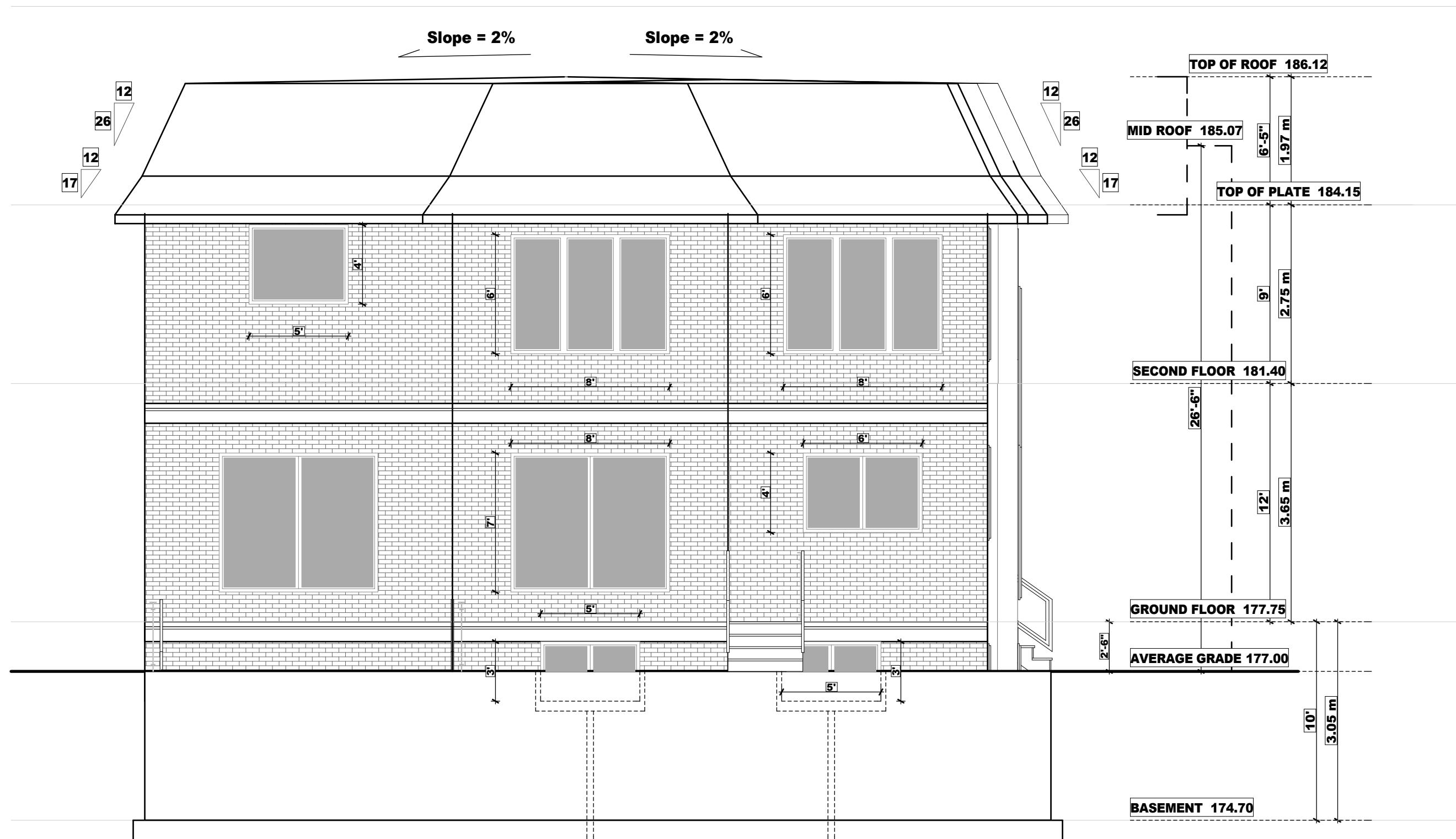

DATE:	ISSUED FOR:
NOV-2023	FOR ZPR

FOR STRUCTURE ONLY



DRAWN BY
V.E

SCALE:
3/16" = 1'-0"
LAST MODIFIED ON:
MARCH 13, 2024

DRAWING TITLE:	REAR ELEVATION
PROJECT TITLE/ADDRESS:	66 FONTHILL BLVD MARKHAM, ON

A2.2

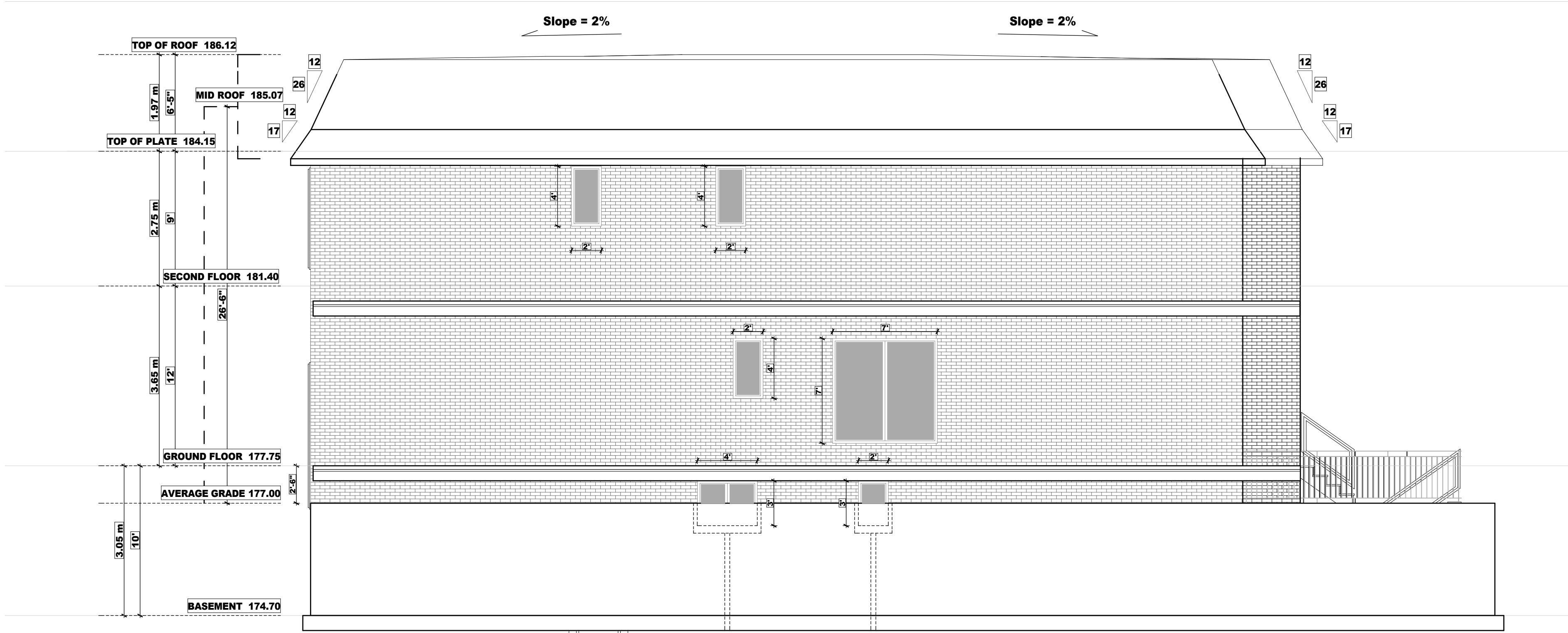

DATE:	ISSUED FOR:
NOV-2023	FOR ZPR

FOR STRUCTURE ONLY



DRAWN BY
V.E

SCALE:
3/16" = 1'-0"
LAST MODIFIED ON:
MARCH 13, 2024

DRAWING TITLE:	SIDE ELEVATION
PROJECT TITLE/ADDRESS:	66 FONTHILL BLVD MARKHAM, ON

A2.3



DATE:	ISSUED FOR:
NOV-2023	FOR ZPR

FOR STRUCTURE ONLY



DRAWN BY
V.E

SCALE:
3/16" = 1'-0"
LAST MODIFIED ON:
MARCH 13, 2024

DRAWING TITLE:	SIDE ELEVATION
PROJECT TITLE/ADDRESS:	66 FONTHILL BLVD MARKHAM, ON

A2.4