



# APPLICATION FOR SITE PLAN APPROVAL

Á  
Á

QÁ Á@Á^•][ ]•ãã Á-Á@Á, }^!Á!Áě @!ã^áÁ\*^} QÁ Á! [çã^Á& { ]|^ÁÁ} áÁ&& !æ^Á  
ã { |{ æã } ÁæÁ/Áã ^•ÉV@ÁQ! { Á ã!Á [ óÁ^Á&&^] ç^áÁæ ÁÁ  
& { ]|^Á^electronic ePLAN æ |Áæã } Á } Á• &@ç Á æ æ |~^•ç } •  
@ç^ÁÁ^ } Á•, ^!^áÁæ áÁæ |^Áã^ { Á• @ç^ÁÁ^ } { ^Á ç @Á æ Á!  
!~^•ç^á@!^ã ÈV@Á} |Á ç^áÁ!ÁÉ [ ]• |æã } Á ^Áç \* &@& |á^Á ~^•c  
æ&& { ] æ ^ ç @ & { ]|^ç^áÁ} |æã } Á |Á ÉV|^æ^!^Áá @Á |Á, ã \*  
&æ^~ ||^É

**This form will not be accepted as an application until such time as all questions have been answered and all requirements have been met in the manner requested herein. Please read the following carefully:**

## APPLICATION:

QÁ Á@Á^•][ ]•ãã Á-Á@Á, }^!Á!Áě @!ã^áÁ\*^} QÁ Á! [çã^Á& { ]|^ÁÁ} áÁ&& !æ^Á  
æ áÁ&& !æ^Á } |{ æã } ÁæÁ/Áã ^•ÉV@ÁQ! { Á ã!Á [ óÁ^Á&&^] ç^áÁæ ÁÁ  
& { ]|^Á^electronic ePLAN æ |Áæã } Á } Á• &@ç Á æ æ |~^•ç } •  
@ç^ÁÁ^ } Á•, ^!^áÁæ áÁæ |^Áã^ { Á• @ç^ÁÁ^ } { ^Á ç @Á æ Á!  
!~^•ç^á@!^ã ÈV@Á} |Á ç^áÁ!ÁÉ [ ]• |æã } Á ^Áç \* &@& |á^Á ~^•c  
æ&& { ] æ ^ ç @ & { ]|^ç^áÁ} |æã } Á |Á ÉV|^æ^!^Áá @Á |Á, ã \*  
&æ^~ ||^É

## FEE:

Á Á Á Á Á Á  
Ú!Áæ ÁÁ^! ç Á^Á Á Éæ ÁFFÁ HÁæ æ ^} á^áÉ Payment Áan be made by  
credit çáð payment online (Maximum \$60,000) via ePLAN or by &@~^  
] æ æ |^Á | Óã [ Á æ | ç Á

## PLANS:

Upload vector-based plans via ePLAN

Á  
Á  
Á

QÁ [ ~ Áç^Áæ ^ Á^•ç } •Á^\* æãã \* Á [ ~!Áæ ] |æã } Á |^æ^Á& { } æ&V@Á^ç^ [ ] { ^} ó!Á } ó  
Ú!çã^•Á [ ~ } ç!ÁtÁÉ .!Á! .!Í! FÁ Á

Ú^çã ed 2021 Á

Óã Á Á æ | ç ÉV^ç^ [ ] { ^} Ú!çã^• ÉFÁ [ , } Á^} ç^ÁÓ [ ~|^ç^áÁÉ æ | ç ÉV } æã Á SHÜY HÓÇÉ ÓÓÇÁ  
V^! ] @ } ÁÁ ÉÍÍÉÍÍ FÁçÁ ÉÍJÉÍÍ Á Email: dsc@markham.ca

Á  
Á

Á



# SITE PLAN CONTROL APPLICATION

The applicant is required to consult with the planning and urban design department prior to removal or modification of any trees or vegetation on the site.

**Applicants are required to consult with the planning and urban design department prior to removal or modification of any trees or vegetation on the site.**  
**Have you considered development charges?**

Please complete all applicable sections of the application form. An incomplete application will be returned to you. The Detailed Application Information Table must be completed and attached to the application.

APPLICATION TYPE (Check one)			
Residential (Single Detached)	<input type="checkbox"/>	Residential (Semi-Detached)	<input type="checkbox"/>
Residential (Townhouse)	<input type="checkbox"/>	Residential (Multi-Unit Residential)	<input type="checkbox"/>
Commercial (Retail)		<input type="checkbox"/>	
Commercial (Office/Industrial)		<input type="checkbox"/>	
Other (Specify): _____			
PROPERTY INFORMATION			
Property Address: _____	City: _____	Province: _____	Postal Code: _____
Lot Number: _____	Zoning: _____	Area: _____	Other: _____
OWNER/ APPLICANT INFORMATION			
PROPERTY OWNER INFORMATION: (check one)			
<input type="checkbox"/>	<input type="checkbox"/>	<input type="checkbox"/>	<input type="checkbox"/>
Name: _____	Address: _____	City: _____	Postal Code: _____
Phone: _____	Email: _____	Other: _____	Other: _____
AGENT, SOLICITOR, OR PLANNING CONSULTANT			
<input type="checkbox"/>	<input type="checkbox"/>	<input type="checkbox"/>	<input type="checkbox"/>
Name: _____	Address: _____	City: _____	Postal Code: _____
Phone: _____	Email: _____	Other: _____	Other: _____
Signature: _____			
Date: _____			



ePLAN Site Plan Control Submission Requirements:

Application Type:

- |                                                                                                                                                                                                                                                               |                                                                                                                                                                                                                                                                                                                                                                                                                                                                                                                                                                                                                                                                                                                                                                                                                                                                                                                                                                                                                                                                                                                                                                                                                                  |
|---------------------------------------------------------------------------------------------------------------------------------------------------------------------------------------------------------------------------------------------------------------|----------------------------------------------------------------------------------------------------------------------------------------------------------------------------------------------------------------------------------------------------------------------------------------------------------------------------------------------------------------------------------------------------------------------------------------------------------------------------------------------------------------------------------------------------------------------------------------------------------------------------------------------------------------------------------------------------------------------------------------------------------------------------------------------------------------------------------------------------------------------------------------------------------------------------------------------------------------------------------------------------------------------------------------------------------------------------------------------------------------------------------------------------------------------------------------------------------------------------------|
| <ul style="list-style-type: none"> <li>■ New Residential, Industrial, Commercial, or Institutional;</li> <li>■ Amendment to Existing Industrial, Commercial, or Institutional</li> <li>■ Telecommunications Towers (see page 11 for the checklist)</li> </ul> | <ul style="list-style-type: none"> <li>■ Approved Pre-Consultation Checklist &amp; Planning Justification Letter</li> <li>■ 1 copy of the Site Plan &amp; Site Statistics</li> <li>■ 1 reduction of the Site Plan (8.5" x 11")</li> <li>■ 1 copy of the Building Elevations</li> <li>■ 1 Reduction of the Building Elevations (8.5" x 11")</li> <li>■ 1 Legal Property Survey</li> <li>■ 1 copy of the Landscape Plan</li> <li>■ CAD drawing of the Site Plans and Elevations in an AUTOCAD (DWG) 2012 file format.</li> <li>■ All applicable reports, application form/plans in PDF</li> <li>■ Applicable Processing Fee</li> <li>■ <u>Mandatory Engineering Submissions</u> <ul style="list-style-type: none"> <li>a) 1 copy of Studies or Reports                             <ul style="list-style-type: none"> <li>• Storm water Management Report (Engineering Study Review Fee Required)</li> <li>• Sanitary Design Calculation</li> </ul> </li> <li>a) 1 set of Plans or Drawings                             <ul style="list-style-type: none"> <li>• Grading Plan</li> <li>• Drainage Plan for Minor and Major Flow</li> <li>• Site Servicing Plan and Municipal Connection Drawing</li> </ul> </li> </ul> </li> </ul> |
|---------------------------------------------------------------------------------------------------------------------------------------------------------------------------------------------------------------------------------------------------------------|----------------------------------------------------------------------------------------------------------------------------------------------------------------------------------------------------------------------------------------------------------------------------------------------------------------------------------------------------------------------------------------------------------------------------------------------------------------------------------------------------------------------------------------------------------------------------------------------------------------------------------------------------------------------------------------------------------------------------------------------------------------------------------------------------------------------------------------------------------------------------------------------------------------------------------------------------------------------------------------------------------------------------------------------------------------------------------------------------------------------------------------------------------------------------------------------------------------------------------|

- |                                                                   |                                                                                                                                                                                                                                                                                                                                                                        |
|-------------------------------------------------------------------|------------------------------------------------------------------------------------------------------------------------------------------------------------------------------------------------------------------------------------------------------------------------------------------------------------------------------------------------------------------------|
| <ul style="list-style-type: none"> <li>■ Outdoor Patio</li> </ul> | <ul style="list-style-type: none"> <li>■ The approved Pre-Consultation meeting checklist</li> <li>■ 1 Copy of the Site Plan, Site Statistics, and Elevations of the Fencing Details</li> <li>■ 1 Legal Property Survey</li> <li>■ Applicable Processing Fee</li> <li>■ All plans may be in a reduced format. (8.5" x 11") application form and plans in PDF</li> </ul> |
|-------------------------------------------------------------------|------------------------------------------------------------------------------------------------------------------------------------------------------------------------------------------------------------------------------------------------------------------------------------------------------------------------------------------------------------------------|

Heritage Applications:

- |                                                                                                                                                     |                                                                                                                                                                                                                                                                                                                                                                                                                                                                                                                                                                                                                                                                                                                                                                             |
|-----------------------------------------------------------------------------------------------------------------------------------------------------|-----------------------------------------------------------------------------------------------------------------------------------------------------------------------------------------------------------------------------------------------------------------------------------------------------------------------------------------------------------------------------------------------------------------------------------------------------------------------------------------------------------------------------------------------------------------------------------------------------------------------------------------------------------------------------------------------------------------------------------------------------------------------------|
| <ul style="list-style-type: none"> <li>■ Industrial, Commercial, Institutional, and amendments to existing Site Plan Control Agreements.</li> </ul> | <ul style="list-style-type: none"> <li>■ Approved Pre-Consultation checklist &amp; Planning Justification Letter</li> <li>■ 1 Copy of the Site Plan &amp; Site Statistics</li> <li>■ 1 Reduction of the Site Plan (8.5" x 11")</li> <li>■ 1 Copy of the Building Elevations</li> <li>■ 1 Reduction of the Building Elevations (8.5" x 11")</li> <li>■ 1 Legal Property Survey</li> <li>■ 1 Copy of the Landscape Plan</li> <li>■ CAD Site Plans and Elevations in an AUTOCAD (DWG) 2012 fileformat.</li> <li>■ All applicable reports, application form/plans in PDF</li> <li>■ <u>Mandatory Engineering Submissions Plans or Drawings</u> <ul style="list-style-type: none"> <li>• 1 copy of Site Servicing Plan &amp; Municipal Connection Drawing</li> </ul> </li> </ul> |
|-----------------------------------------------------------------------------------------------------------------------------------------------------|-----------------------------------------------------------------------------------------------------------------------------------------------------------------------------------------------------------------------------------------------------------------------------------------------------------------------------------------------------------------------------------------------------------------------------------------------------------------------------------------------------------------------------------------------------------------------------------------------------------------------------------------------------------------------------------------------------------------------------------------------------------------------------|

- The 'Site Statistics' table must be completed. Applications that state: "See Drawings" will not be accepted.
- The owner and/or applicant must retain a Professional Engineer who holds a Certificate of Authorization from the P.E.O. and experienced in Municipal Engineering and storm water management to prepare the Engineering submissions prior to the Director of Engineering for his approval prior to site plan endorsement.
- Colour renderings of site plans and drawings will be required at all public meetings.
- For accurate calculations of application fees, please review the Tariff of Fees as amended by By-Law 211-83, as amended.



**Site Plan and Elevation Drawing Requirements:**

A table of statistics that indicate the following information:

**A Table of Statistics that indicate the following information:**

A table of statistics that indicate the following information:

A table of statistics that indicate the following information:

A table of statistics that indicate the following information:

A table of statistics that indicate the following information:

A table of statistics that indicate the following information:

A table of statistics that indicate the following information:

A table of statistics that indicate the following information:

A table of statistics that indicate the following information:

A table of statistics that indicate the following information:

A table of statistics that indicate the following information:

**The Site Plan must include:**

A table of statistics that indicate the following information:

A table of statistics that indicate the following information:

A table of statistics that indicate the following information:

A table of statistics that indicate the following information:

A table of statistics that indicate the following information:

A table of statistics that indicate the following information:

A table of statistics that indicate the following information:

A table of statistics that indicate the following information:

A table of statistics that indicate the following information:

A table of statistics that indicate the following information:

**Elevations must show:**

A table of statistics that indicate the following information:

A table of statistics that indicate the following information:

A table of statistics that indicate the following information:

A table of statistics that indicate the following information:

A

A

A











### Sample of a Site Plan and Elevation Drawings:

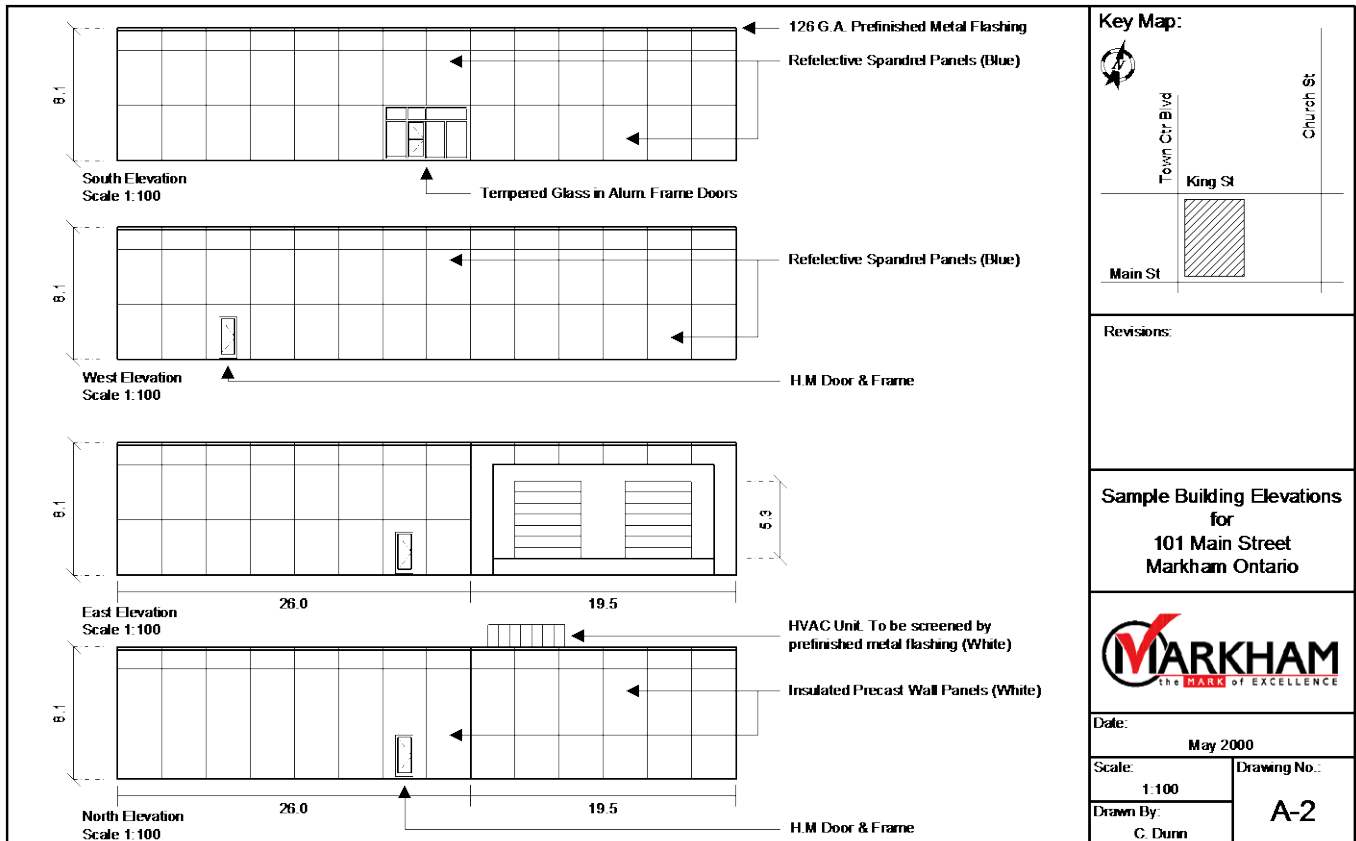
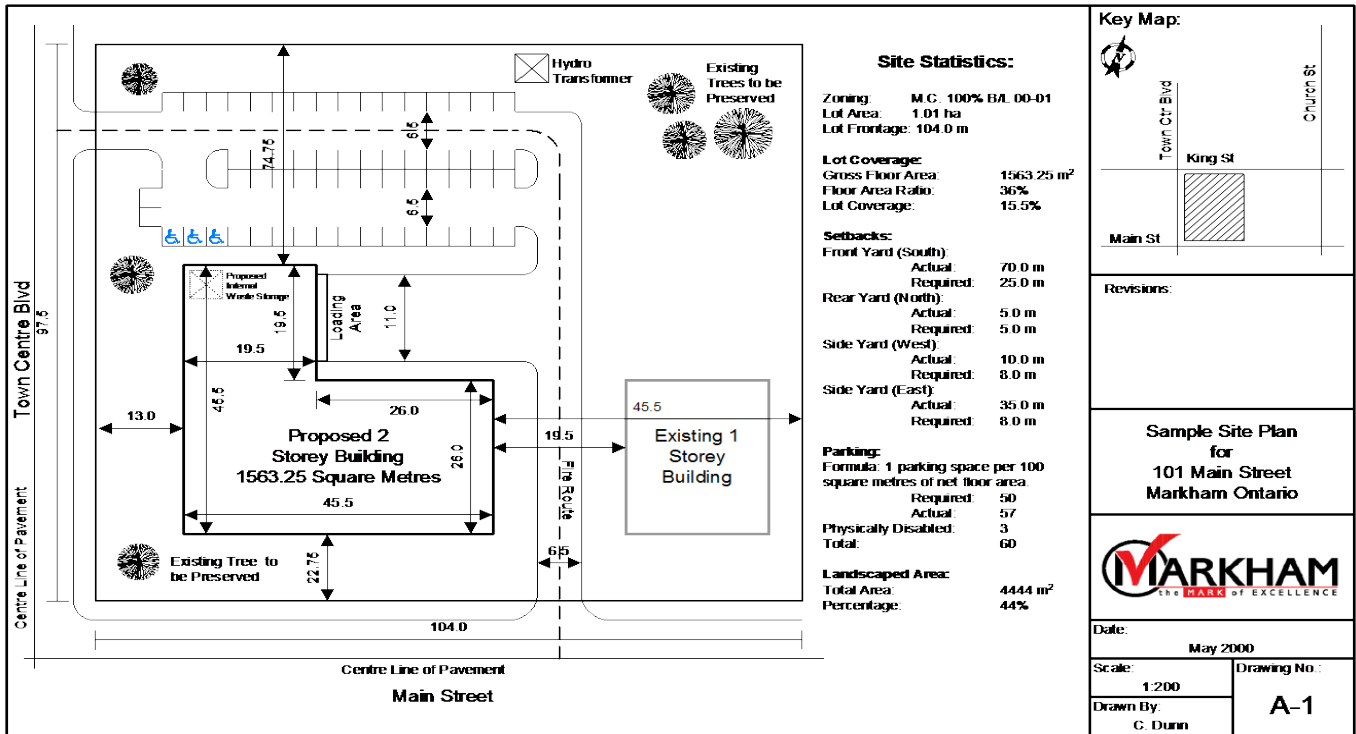







CITY OF MARKHAM
DEVELOPMENT ENGINEERING SECTION, ENGINEERING DEPARTMENT
COMPLETE ENGINEERING SUBMISSION FOR SITE PLAN CONTROL APPLICATIONS

Owners/applicants are advised to consult with Engineering staff, prior to making a formal application, to determine any site specific issues and special studies that may be required to make a complete submission.

The following submissions: (A) Mandatory Engineering Submissions and (B) Other Engineering Submissions form a complete application for site plan control application for the Engineering Department. Other departments of the City, external jurisdictions or agencies may have other submission requirements in addition to the City's requirements.

(A) Mandatory Engineering Submissions

- List of mandatory engineering submissions including items like 'Site Plan Control Application', 'Site Plan Control Fee', 'Site Plan Control Fee Waiver', etc.

(B) Other Engineering Submissions

- List of other engineering submissions including items like 'Site Plan Control Fee Waiver', 'Site Plan Control Fee Exemption', 'Site Plan Control Fee Reduction', etc.

(C) Other Requirements

- List of other requirements including items like 'Site Plan Control Fee Waiver', 'Site Plan Control Fee Exemption', 'Site Plan Control Fee Reduction', etc.

Vertical list of 'A' characters on the left margin.











ENVIRONMENTAL SITE ASSESSMENT

Purpose

- To provide a preliminary assessment of the potential for contamination of the site and to identify areas of concern.
- To provide a preliminary assessment of the potential for contamination of the site and to identify areas of concern.
- To provide a preliminary assessment of the potential for contamination of the site and to identify areas of concern.

When Required

Format

Principles

Contents

- 
- 
- 
- 
- 
- 
- 
- 
- 
- 

- 
- 
- 
- 
- 
- 
- 
- 
- 
-





GEOTECHNICAL STUDY/SOIL REPORT

Purpose

- To provide a geotechnical assessment of the proposed site for the construction of a building.
- To provide a geotechnical assessment of the proposed site for the construction of a building.
- To provide a geotechnical assessment of the proposed site for the construction of a building.

When Required

The geotechnical study is required for the proposed site for the construction of a building. The study is required to provide a geotechnical assessment of the proposed site for the construction of a building. The study is required to provide a geotechnical assessment of the proposed site for the construction of a building.

Format

The geotechnical study is required for the proposed site for the construction of a building. The study is required to provide a geotechnical assessment of the proposed site for the construction of a building. The study is required to provide a geotechnical assessment of the proposed site for the construction of a building.

Principles

The geotechnical study is required for the proposed site for the construction of a building. The study is required to provide a geotechnical assessment of the proposed site for the construction of a building. The study is required to provide a geotechnical assessment of the proposed site for the construction of a building.

Contents

- Introduction
- Site Description
- Test Results
- Recommendations

Á  
Á

Á

Á

